THE WEATHER

Fair, not much change in temperature tonight and Friday; moderate variable winds.

THE LOWELL SUN

6 O'CLOCK

ESTABLISHED 1878 | LOWELL MASS. THURSDAY MAY 3 1923 | 14 PAGES TWO CENTS

BODY OF LOWELL GIRL FOUND

French Reject New German Reparations Offer

AMERICAN VICTORY IN BRITISH GOLF TOURNEY

TROOPS GUARD RUHR TOWN

Werden Surrounded by Soldiers for Trial of Krupp Head and Directors

German Charge That Arrest Was Political Move Denied by French

WERDEN, May 3.—(By the Associated Press) This little town on the Ruhr river, only a few miles from Essen, will be completely cut off from the outside world and entirely surrounded by a cordon of troops during the trial of Dr. Gustav Krupp von Bohlen Und Halbach, president of the Krupp works and the three Krupp directors. The proceedings are scheduled to take place tomorrow.

French Deny Charge

DUESSELDORF, May 3.—(By the Associated Press) The assertions of German newspapers in this region that the arrest of Dr. Krupp von Bohlen was a political move by the French on the eve of the dispatch of the new German reparation note, is denied at French headquarters. Officials reiterate that the Krupp president was arrested legally because he had violated a decree issued by General Degoutte at the beginning of the occupation. The French say the arrest is absolutely without political significance.

Mine Directors Sentenced

ESSEN, May 3.—(By the Associated Press) Two directors of the Heinrichs Mine and Machine Works at Hattingen, have been sentenced by a French court-martial to serve five years in prison and to pay fines amounting to 250,000,000 marks.

The directors, whose names are Jaeger and Zoellner, were charged among other things, with having caused the sirens of their plant to sound when occupation troops and officials appeared on the property, thus rallying an assembly of workmen which endangered the lives of the visiting authorities.

FRANKLIN S. PEVEY TO CEMETERY BOARD

Mayor John J. Donovan today appointed Franklin S. Pevey a member of the board of cemetery commissioners for a term of five years, beginning May 1. Mr. Pevey's first term on the board has just expired. He is commander of Post 185, G.A.R.

With Mr. Pevey's appointment announced there now remain three city officials serving as hold-overs—Wilfred J. Achin, assessing board, a hold-over since January 1; Albert Bergeron, budget and audit commission, a hold-over since January 1, and Clarence M. Weed, park commission, a hold-over since May 1.

In the case of Mr. Bergeron the mayor already has announced the appointment of Joseph Payette as his successor, but upon the latter's request, has refrained from presenting it to the city council for confirmation.

DUPED BY COUNTRYMEN CONUCHELOS PEACHED

As a result of a tip given to Capt. Alexander Duncan at the police station by Charles Conucholos last night, Sergt. Michael H. Winn, Officers Moore, Leahey, Liston, Moloney, Cossette and Murphy raided a clubhouse in Hanover street about 10.45 o'clock and arrested the following 12 men for being present where gambling implements were found: Charles Pappas, Anastasias, Pephez, Peter Planes, George

Continued to Page Three

N. Y. AND BOSTON CLEARINGS

NEW YORK, May 3.—Exchanges $831,000,000; balances $80,000,000.

BOSTON, May 3.—Exchanges, $62,000,000; balances, $19,000,000.

NOTICE

WILL THE BOY WHO RETURNED POCKETBOOK TO WESTFORD ST. THIS MORNING CALL FOR REWARD.

MARY CURTIN DROWNED

Body of Missing Lowell Girl Taken From River at Amesbury

The body of the young woman taken from the Merrimack river at Amesbury by the police of that city late yesterday afternoon, has been identified by Mr. Martin Curtin of 86 Agawam street, this city, as that of his 20-year-old daughter, Mary M. Curtin, who disappeared from her home a week ago last Friday. The body was removed to the home of her parents by Undertakers O'Connell & Fay this morning.

The finding and identification of the body clears up a mystery which has baffled the police for almost two weeks. Without giving any information as to her intentions, the young girl departed from her Agawam street home shortly after the supper hour on April 20 and until the Amesbury report reached here yesterday, her fate remained obscured. The Concord river in the vicinity of her late home was dragged for several days without results, while boy and girl scout troops and scores of other interested parties scoured the neighboring towns for any possible clues.

Yesterday afternoon, the body of a woman was seen floating down the Merrimack river at Lawrence below the falls in that city, but because of the swift current, it had disappeared when the police arrived on the scene. A few hours later, it was taken from the stream at Amesbury, several miles down the valley, and removed to the rooms of Undertaker Pillsbury for examination by the medical examiner. According to his report, it was evident that the body, minus identifiable clothes with the exception of shoes and stockings, had been in the water several days.

The girl is survived by her parents, Mr. and Mrs. Curtin, and one brother, John J. Curtin.

ASSAULT AND BATTERY WITH INTENT TO ROB

Fred J. Lavallee, 19 years old, was arrested at his place of employment in the Saco-Lowell shops by Lieut. Martin Maher this morning, on a complaint charging him with assault and battery with intent to rob the proprietor of a store in Central Falls, R. I. last Tuesday night. When arrested, Lavallee admitted the assault but denied the attempted robbery. He refused to state the circumstances surrounding the incident, and was taken to Rhode Island by Central Falls officials this afternoon.

In company with a chum named Smith, Lavallee left his boarding house at 41 Rock street last Tuesday morning saying he would not return until Friday. Last night, he turned up unexpectedly and resumed his work at the Saco-Lowell this morning.

TO UNFROCK MOST REV. DR. TIKHON

MOSCOW, May 3. (By the Associated Press) The All-Russian church conclave today adopted a resolution unfrocking the Most Rev. Dr. Tikhon, former patriarch of all Russia.

The conclave deprived Dr. Tikhon of his monkship, proclaiming him to be henceforth an ordinary citizen under his lay name of Basil Ivanouvitch Bellavin.

The resolution was practically unopposed.

Interest Begins May 5 AT THE FIRST Mutual Savings Bank IN LOWELL

LOWELL INSTITUTION FOR SAVINGS 1829—1923 18 Shattuck Street

5 Killed, One Missing and 26 Injured in Train Wreck in Mountainous Region of Utah

FOUR MEN AND WOMAN KILLED

Two Engines Pulling 11 Cars Overturned — Engineer and iFreman Killed

Smoker and Baggage Cars Crashed Into Wreckage—Cause of Wreck Unknown

SALT LAKE CITY, Utah, May 3.—Five persons were killed, one is missing and 26 were injured in the wreck of Denver & Rio Grande Western passenger train No. 2 east bound, at Woodside, Utah, late last night, according to official advices received at the offices of the road here.

The dead:

Arthur Hookey, attached to the naval training station, Great Lakes, Ill.

Mrs. E. C. White, Soldiers Summit, Utah.

Ed Patridge, Provo, Utah.

F. R. Pader, locomotive engineer, Grand Junction, Colo.

Albert Anderson, locomotive fireman, Grand Junction, Colo.

ThTe train baggageman, according to advices, is missing.

The train baggageman, according to railroad officials, will not be available until the arrival here about noon, of a special train from the wreck.

Two engines pulling the train of 11 cars were overturned, killing one engineer and one fireman and the baggage car and smoking coach crashed into the wreckage.

Meagre reports were received and officials of the road said the cause of the wreck was unknown. One report said that the two locomotives were swept from the tracks by a landslide.

The wreck occurred in the treacherous canyon country of a mountainous region, two miles east of Woodside at about 11 o'clock last night.

ACROSS THE CONTINENT

Army Airmen on Non-Stop Flight From New York to San Diego, Cal.

WASHINGTON, May 3.—(By the Associated Press) While Lieuts. John A. MacReady and Oakley Kelly were in the air today flying the giant monoplane T-2 from New York to San Diego, Cal., in an effort to cross the continent without stop, army air service officials announced that another transcontinental flight was being planned.

The plans contemplate a reduction in the time allowed Lieuts. MacReady and Kelly by approximately one half.

Lieut. L. B. Maughan has been selected to make the newly proposed trans-continental flight, using the air service's speedest craft. He expects to leave New York in the early morning hours and arrive in San Francisco before dark the same day, averaging about 200 miles an hour, but making five stops at intermediate points yet to be selected, to replenish the fuel supply.

While the date for the flight has not been finally determined, air service officials believe it will be within the next month.

Over Santa Rosa, N. M.

EL PASO, Tex., May 3. (By the Associated Press.)—The monoplane T-2, on its transcontinental flight passed over Santa Rosa, N. M., at 6.30 o'clock, mountain time, this morning.

The plane was flying at a fast, unestimated speed. This information was received at 10.25 o'clock this morning over the Western Union lines.

Nears Objective

PHOENIX, Ariz., May 3. (By the Associated Press.)—The T-2 passed over Wickenberg, Ariz., 56 miles northwest of here at 10.20 a. m., mountain time, according to a Santa Fe railroad despatcher's message received here. The plane was flying high.

The monoplane, manned by Lieuts. Oakley, Kelly and John A. MacReady, was less than 500 miles from its Pacific coast objective when it passed over Wickenberg.

NEW ALTITUDE RECORD

French Aviator Rises to Height of 26,250 Feet—Plane Carried 550 Pounds

LE BOURGET, France, May 3.—The military aviator Gontard today broke the altitude record for a machine carrying a load of 550 pounds, by rising to a height of 8000 metres (approximately 26,250 feet) as against the previous record of 7338 metres made by Jean Casale on March 20 last.

IMPROVEMENT IN FLOOD SITUATION

BANGOR, Me., May 3.—The flood situation in this city continued to show improvement today. The pitch of water at the pumping station dam has dropped one foot nd eight inches in the past 24 hours, relieving much anxiety as to the safety of the dam. Freshet conditions affected by the tide are also much more favorable to a speed return to normal levels.

Water pressure for household use is increasing every hour and lighting service is being maintained but trolley service has again been tied up for lack of power. The Bangor & Aroostook railroad expected to extend its Aroostook county service to Ashland and Fort Kent late this afternoon.

AC-1 REACHES BELLEVILLE, ILL.

BELLEVILLE, Ill., May 3.—The Ac-1 with a crew of six which left Langley Field, Va., yesterday afternoon arrived at Scott Field this morning.

APPROBATION FROM SIR HUBERT IS PRAISE INDEED

Commissioner of Civil Service, That Lowell's civil service record has shown remarkable improvement during the past four months and actions and appointments made during this time have met with the approval of the civil service commissioner, is shown in a letter received today by Mayor John J. Donovan from Commissioner Payson Dana.

In his letter of congratulation, Mr. Dana says:

May 1, 1923.

Hon. John J. Donovan, Mayor,
Lowell, Massachusetts.

My Dear Mr. Mayor:

I wish to take this opportunity to inform you that, since your inauguration as mayor of the city of Lowell, the civil service law and rule have been carefully adhered to and all appointments to public positions have been made in accordance with the law.

This state of affairs in your city shows a remarkable improvement over past conditions, and I, therefore, wish to congratulate you on your administration in this respect and to thank you for your hearty and sincere co-operation with the civil service department.

Very truly yours,
PAYSON DANA

GAS AND INDIGESTION Yield to CLIPPERS (Old-fashioned Red Pepper Compound) Pepsin No Charcoal You feel Them Work 25c—AT YOUR DRUGGIST—25c

CARMEN VOTE TO STRIKE

Lowell Union President Says Lawrence Carmen's Action Was Irregular —

The action of the members of the Lawrence Carmen's union in voting to go out on strike at midnight Friday unless their demands are met, places this union in an unfavorable light with the officers of the Lowell union.

Throughout all the cities served by the Eastern Massachusetts Street Railway company, the Carmen's unions have been balloting to decide whether or not to accept the company's proposals as their working agreement for the coming year. The contract under which they have been working ran out May 1, and until a new contract can be drawn up, the old one will remain in force.

President Thomas Boyle of the local Carmen's union, in speaking to a Sun reporter this morning, stated that such a strike as the one voted for in Lawrence would be unauthorized and the men would lose all the benefits of their union by going out in such a manner.

Continued to Last Page

MERRIMACK IS GETTING BACK TO NORMAL

Although its recession is not quite so rapid as its rise and not at all as spectacular, the Merrimack river is shrinking back to normal at a rate which will entirely take away all freshet signs at the expiration of another 24 hours.

On the gauge in back of the Beott mills this morning, the water was nearly six feet lower than on Tuesday and the per cubic foot flow over Pawtucket dam had decreased from 58,000 on Tuesday and 44,000 yesterday to 29,500 today.

U. S. CUTTER OPENED FIRE ON RUM RUNNERS

NEW YORK, May 3.—The flight of the Jersey rum fleet during the night was believed to be due to the action of the coast guard cutter Seneca in sending a four inch shot across the bows of a small smuggling craft to bring her to a halt.

The Seneca opened fire yesterday afternoon it was announced today at coast guard headquarters, after two small runners, scooting along between the fleet and shore had defied a signal to halt. The Seneca, ordered by Washington to join in the constant patrol of the fleet, mounts heavier guns than the small cutters, and the boom of a four-inch was believed to have struck fear in the hearts of the fleet.

Knights of Columbus

There will be a special meeting of Lowell Council, Knights of Columbus this evening at 8 o'clock. Business of importance.

JOHN E. HART, G. K.
PHILIP J. BREEN, F. S.

MUST SELL AT ONCE

Seven-room house, modern conveniences, furnace heat, splendid electrical system, hot and cold water, some hardwood floors, screened in porch, screens for every window, new brestmuf roof. Ideal location, near Riverside street and Colonial avenue. Price $3850, easy terms. Must be sold before Sunday. Call Tel. 3295-R.

AMERICAN GOLFERS WIN

St. George's Cup Captured by Invaders at Sandwich, England

SANDWICH, May 3. (By the Associated Press.)—The St. George's challenge cup, one of the most important golf trophies in England, has been captured by the American invaders. Dr. O. F. Willing of Portland, Ore., and Francis Ouimet of Boston, tied for first place in the two days' stroke competition which ended today with aggregate scores of 153 each. They will play 18 holes tomorrow, to decide the winner.

Robert A. Gardner of Chicago, captain of the American team with a total of 164, was next in line.

The American victory will put the St. George's cup into alien hands for the first time since its establishment thirty-five years ago. The original cup, of solid gold and one of Britain's finest golf trophies, is not handed over, the winner getting only a reproduction of it.

LOWELL'S MILK SUPPLY UNUSUALLY GOOD

Milk being consumed by Lowell families this year is purer in quality and more closely conforms to state standards as to butter fats and solids than in any other year since the city maintained a milk inspection department.

Inspector Melvin F. Master attributes this wholesome fact to greater care and more modern methods of sanitation now employed by producers and distributors, augmented by the growing tendency on the part of milk raisers to replace quantity production cows by animals of higher strain whose milk is marked by quality rather than amount.

One single item which might be mentioned in connection with the increased quality is the use of straining cloths, expensive, but nevertheless invaluable as aids to purity and cleanliness.

Mr. Master said today the higher grade of milk now being sold is most marked and he feels the records for 1923 will show up strongly in comparison with those of other years.

As the outdoor pasture season approaches, it is to be expected that the quality of the fluid will drop somewhat, as barn fed cattle invariably give a better grade of milk.

SALE OF BELMONT AND WINDSOR BLOCKS

Preliminary papers in the sale of the Belmont and Windsor blocks at 571 and 573 Westford street, were signed this morning in the real estate office of H. W. O'Brien. The buildings are owned by Patrolman Morris Shapiro. They are two brick buildings containing six apartments of five and six rooms each, located on a tract of 8400 square feet of land. The sale price is said to be approximately $27,000. The name of the purchaser will not be made public for a few days.

REDEMPTION OF VICTORY NOTES

NEW YORK, May 3.—Redemption of Victory notes, which has been going on recently at the rate of about $1,000,000 a day, is expected to culminate on May 20, when $775,000,000 of them bearing the designating letters G, H, I, J, K, and L, will be accepted for repayment at the National Treasury or Federal Reserve banks, the monthly review of the New York Federal Reserve bank said today. All interest on the notes will cease on that date.

GERMAN OFFER FLATLY REJECTED

French Cabinet Unanimously Turns Down New Reparation Proposals

Insufficiency of Sum Offered and Lack of Guarantees Causes of Rejection

PARIS, May 3.—(By the Associated Press) The French cabinet today unanimously rejected the new German reparation proposals.

The reasons given for the rejection were lack of guarantees and the insufficiency of the sum offered by Germany.

Premier Poincare will consult with the Belgian government as to the reply to Germany and when it is ready it will be communicated to all the allies.

Offers Starting Point

BERLIN, May 3.—(By the Associated Press) Although the new German reparations proposals are criticized in some circles as too pliable, opinion in government quarters holds that the offer affords a starting point for negotiations.

Newspaper comment is varied, the Tageblatt declaring that Germany has offered a ground on which the allies may meet her, while Die Zeit believes that Germany cannot pay 30,000,000,000 marks.

Vorwaerts, the socialist journal, says that this amount represents the maximum which can be expected. The democratic and socialist press as a whole believes the offer to be the best that could be made at this time.

Hughes Receives Offer

WASHINGTON, May 3.—Presentation of Germany's latest reparations offer to Secretary Hughes was followed today by a brief conference between the secretary and Otto Wiedfeldt, the German ambassador.

Later, it was made known in an authoritative way that the document did not, in the opinion of state department officials, require any action by the Washington government. There were no further comments.

SHOPMEN GET INCREASE

20,000 Maintenance of Way Employes of Santa Fe Granted Raise in Pay

CHICAGO, May 3.—Twenty thousand maintenance of way and railroad shop employes of the Atchison, Topeka and Santa Fe railway have been granted increased wages, effective May 1, through an agreement just negotiated, A. F. Stout, vice president of the united brotherhood of maintenance of way employes and railroad shop laborers, announced today. The increase will range from 1 to 3½ cents an hour, Mr. Stout said.

RUTHENBERY IS FOUND GUILTY

ST. JOSEPH, Mich., May 3. (By the Associated Press.) Charles H. Ruthenberg is the first man convicted under the Michigan anti-syndicalism law. After deliberating four hours and fifty minutes, a jury returned a verdict of guilty in his trial as a result of the raid on the communist party convention near Bridgman, last August.

Sentence will be pronounced June 4. Ruthenberg's attorneys having until then to prepare an appeal. The maximum penalty Ruthenberg faces is 10 years in prison, a fine of $5000, or both.

James Barr, "Lifer," Released From Jail

BOSTON, May 3.—James Barr of Fitchburg, whose sentence of life imprisonment was recently commuted, permitting his immediate parole, left the state prison today. He called on Governor Cox, who extended his best wishes for a new start in life. Barr's plans were not announced. Under the terms of the parole he cannot go within 15 miles of Fitchburg.

Another Drop in Price of Sugar

NEW YORK, May 3. Reduction of the price of refined sugar from 10 to 9½ cents, was announced by one large refiner today after Cuban raw sugar had dropped ⅛ cent to 6⅛ cents cost and freight, equal to 7.91 in trading on the New York coffee and sugar exchange.

CHARGE ACCOUNTS INVITED

The Bon Marché
DRY GOODS CO.

TELEPHONE 6700

Capes -- Wraps -- Suits -- Topcoats

TO BE SMART NEED NOT BE EXPENSIVE

Our Ready-to-Wear Buyer recently made a $20,000 purchase of Capes, Suits, Wraps, Top Coats at just the right time. Therefore we are able to offer you high class individual merchandise at prices that in most instances are below wholesale.

Wonderful Values in Wraps

ORMANDALE — VELVERETTE
FASHONA — ARABELLA

All fine, high lustre materials, and all beautifully crepe lined. Worth much more than we are asking.

$35.00 $39.50 $44.75

Exclusive Styles in Suits

NAVY TWILL SIDE-TIED — PIN TUCKED EMBROIDERED

The Navy Twill Suit has always been a Spring favorite with the well dressed American woman. We are showing a marvelous collection of exclusive suits at

$49.50 $59.50 $69.50

High Grade Topcoats

We were fortunate in securing a special lot of real
CAMEL HAIR OVERPLAIDS
and
IMPORTED MIXTURES
All hand-tailored. English in style—American in price. Silk lined.

$29.50 $35.00

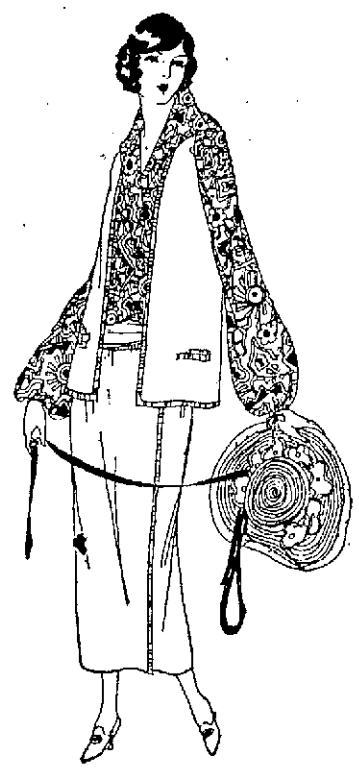

Swagger Topcoats

Possessing all the style of coats at double these prices. With the new swagger back, the new big double collar that all stylish women want.

ALL SILK LINED
IMPORTED AND DOMESTIC MATERIALS

$16.50 $19.50

Capes Distinctively Styled

We have never had—nor have we seen such a clever assemblage as these new arrivals in Capes, at such an unusually low price. Materials that are

LUXURIOUS AND BEAUTIFUL
PLENTY OF FULLNESS

$32.50

THE PREVAILING MODE FOR SPRING—

The Wearing of the Jacquette

Artistically styled, gorgeously printed and embellished in the newest manner. Developed of finest silks and crepes, coat-shaped or side tied; their sleeves are to elbow and often longer.

Plain Colored Jacquettes of Roshanara Crepe, Shang Tung and Thisbe. Many tie at side, just as many fasten with buttons.

Embroidered, braided, and many with printed designs on hip band, sleeve bottoms and collars. Colors are: Mountain haze, taupe, maize and white.

All-over Printed Roshanara Crepe Jacquettes in oriental and paisley patterns.

Unusually smart Jacquettes in grey, cocoa, buttoning at side, flaring sleeves.

Hundreds of beautiful patterns that space does not permit description of.

$4.98 to $18.75

Second Floor

Hats

Whose Style Is Unlimited

AND WHOSE PRICE IS MODERATE

Perhaps you've decided on sports attire —if you have, you'll choose a tailored model.

If your fancy be for the costume suit, you will probably want an ostrich wreath or smart feather trimmed hat.

If you wear a cape you will probably be delighted with one of our maline and lace trimmed hats—so very becoming to youthful faces.

$8.50 Upwards

Millinery Salon—Second Floor

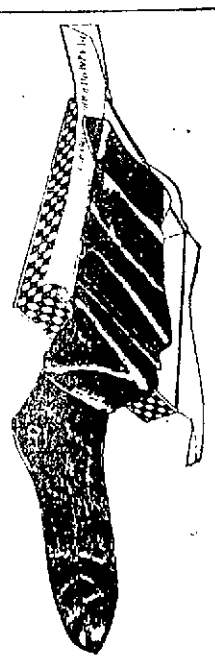

Another Extraordinary Value In Hosiery

Women's fine black silk stockings, full fashioned, double sole and high spliced heel; in black only.

Regular Value $2.00

$1.65

2 Pairs for $3.00

Friday and Saturday

Interesting Dress Values

THERE ARE

PRINTED SILKS — FLAT CREPES
CHIFFONS — ROMAINS

There is every type of dress suitable for street, afternoon and a few for evening wear—from the bouffant style for the miss to the straight-line gown which has a subtly slenderizing effect on the larger woman.

The darker shades predominate—black, navy, brown, cocoa and gray. Also an interesting assortment of printed crepes and gay colors.

$19.50 $25.00
$49.50 $69.50

Second Floor

Self-Service Groceteria

Pure Maple Syrup, 12-oz. bottle	40¢
Lux, pkg.	10¢
Heinz Beans with tomato sauce	9¢
Loganberry Juice	7¢
Del Monte Sliced Pineapple	29¢
Cape Cod Cookies	24¢
Lighthouse Cleanser	6 for 25¢
Lemon Cling Peaches, large can	21¢
Sifted Little Gem Peas, glass jar	27¢
Sunkist Grated Pineapple, large can	23¢
Babbitt's Soap	6 for 25¢
Monarch Orange Pekoe Tea, ½-lb.	35¢

Basement

CONDEMNS LIBERALISM

Bishop Rhinelander Defends Church's Creed and Flays Clergymen Who Reject It

Says Liberalism Which Robs Folks of Faith Deserves Harsher Name Than "Thief"

PHILADELPHIA, May 3.—Vigorous defense of the church's creed and denunciation of clergymen who disown or reject it, featured an address by Bishop Philip M. Rhinelander before the Protestant Episcopal diocesan convention of Pennsylvania. The bishop who has resigned because of ill health, declared that liberalism which robs folks of their faith deserved a harsher name than "thief."

"Some priests in our communion," he said, "are asking us to simplify the creed by leaving out the Virgin birth, the atonement and the resurrection. These articles should present no difficulty whatever. If Jesus Christ was not the begotten son of God, then a Virgin birth and a risen body are empty, useless and void. The creed of the church stands or falls as one inseparable whole. If the church loses part of the creed, it loses its Lord, who is the giver of its life.

"Be on guard against liberalism."

GRAND OFFICERS OF K. OF P. INSTALLED

BOSTON, May 3—Harry G. Beyer of Cambridge was installed grand chancellor yesterday afternoon at the closing session of the 54th annual convention of the Grand Lodge of Massachusetts, K. of P., in Ford hall. Laurence S. Howard of Somerville was elected grand outer guard, which puts him in line for grand chancellor after four years of service, according to custom. Supreme Representative Benjamin A. Graves, acting as supreme chancellor, and Supreme Vice-Chancellor John Ballantine, as supreme master-at-arms, served as installing officers.

Grand Prelate Chellis V. Smith, pastor of the First Baptist church, Hyde Park, was senior chaplain of the 74th Infantry in the World war, and is now state chaplain of the American Legion and chaplain of the 101st Engineers.

Other grand lodge officers elected and installed were: Vice-chancellor, William G. Lord of Athol; master-at-arms, Chester S. Wright, Pocasset; keeper of records and seal, George E. Howe; master of exchequer, William E. Beaman, Somerville; inner guard, J. Frank Barhelder, Haverhill; trustees, Harlan P. Knight, Somerville; Dr. D. S. Woodworth, Fitchburg; Dr. Benjamin A. Graves, Dorcester; Judge Merrill L. Welcker, Holyoke, and Albert F. Kirkby, Brockton.

Mrs. Florence Caswell, Lynn, was elected grand chief at the 33rd annual session of the Grand lodge of Pythian Sisters in Tremont Temple yesterday. Other grand officers included: Senior, Mrs. Hattie Woods, Worcester; junior, Mrs. Josephine Smith, Dorchester; manager, Mrs. Emma Perkins, Newton Highlands; G. M. R. & C., Mrs. Helen P. Young, Waverly; G. M. of F., Miss Edith L. Horrocks, Lynn; protector, Mrs. Margaret Hudson, Haverhill; guard, Mrs. Nellie Chase, Rockland, trustee, Miss Cora Bailey, Beverly; press correspondent, Mrs. Helen E. Kimball, Everett; supreme representative, Mrs. Emma F. P. Jacobs, Dorchester, and alternate, Mrs. Elva Wolforth, Whitman.

CASES ARE DISPOSED IN QUICK ORDER

Roger Hurd, first assistant clerk of the superior court, stated this morning that nearly 70 cases have been completed since court was opened, an interval of 22 days. Sixteen trials have been finished and 56 cases have been settled outside of court, the remainder being completed by default, being classed as settled outside of court.

Hurd, who has been connected with the clerk of court's office for the past 23 years, states that this is the greatest number of cases completed in this time to his knowledge. At the fall term of court which lasted three months, only 78 cases were finished. As a result of the many settlements outside of court, recess and dismissing of the jurors has been a common occurrence this term. An attempt is made to keep cases scheduled for at least a week in advance, but settlement of two, three and four cases in a night breaks up the order and necessitates revamping of the list.

NEGROES ON WAY NORTH

CHATTANOOGA, Tenn., May 3.—The emigration of negroes from the south to the north, because of the promise of better wages, has begun, and five hundred and fifty-two passed through Chattanooga yesterday in charge of northern labor agents. They came from Memphis, Tenn., Corinth, Miss., and other points in that section.

LOWELL HOME BEAUTIFUL EXPOSITION

Build Your Own Home

LOWELL MEMORIAL AUDITORIUM

MAY 9, 10, 11, 12

TICKETS 25 CENTS

Including tax

Children under the age of 16 not admitted unless accompanied by their parents.

LOWELL CONTRACTORS ASSOCIATION

FOR SALE

A four-seated touring car in good condition $150. Reason for selling:—I have no one to drive it. Call at 100 South Whipple St.

QUITS SPOUSE TO WED HIS SON

Anita Delgado, Spanish dancer, has just thrilled Paris by divorcing her husband, the wealthy maharajah of Kapurthala, Hindu potentate, with a view, it is said, to wedding the maharajah's son, Prince Karamjit Singh.

FUNERALS

MORIARTY—The funeral of Thomas Moriarty, beloved son of John and Bridget (Sullivan) Moriarty, took place this morning at 8.30 o'clock from his home, 28 Franklin street and was largely attended by sorrowing relatives and friends including a number from out of town. Among the latter were Mrs. Anne Murphy, Mrs. Nora Shea, Mrs. Nellie Cox, John Sullivan, Mrs. Nellie Morrissey, Mrs. Nora Hackett, Miss Minnie Morrissey, John Murphy, Eileen Cox, Nora Shea and Mrs. Gettings, all of Worcester, Mass., Timothy Sullivan, of Turner Falls, Mass., Mary LaFrance, of Lawrence, Mass., and Mrs. Minnie Counihan, of Boston. The cortege proceeded to St. Patrick's church where, at 9 o'clock, a funeral high mass was sung by Rev. Joseph Curtin. The choir, under the direction of Mr. Michael J. Johnson, rendered the Gregorian mass, the solos being sustained by Miss Frances Tighe and Mr. Daniel S. O'Brien, Mr. Johnson presiding at the organ. The classmates of deceased in charge of their teacher, Brother Adrian, attended the mass in a body. There was a profusion of beautiful floral tributes and of spiritual bouquets. The following school mates of deceased served as bearers: John Ryan, Raymond Dolan, Francis Dolan, James Ashe, Francis Flanagan, James Gallagher. At the grave Rev. Father Curtin read the committal prayers and the burial was in St. Patrick's cemetery, under the direction of Undertakers James F. O'Donnell & Sons.

McKENNEY—The funeral of Hugh McKenney took place this morning from his late home, 48 Chapel street, at 8 o'clock, and was largely attended by sorrowing relatives and friends. The funeral cortege proceeded to St. Peter's church, where at 9 o'clock a funeral high mass was celebrated by Rev. Daniel J. Heffernan. The choir, under the direction of James E. Donnelly, sang the Gregorian chant. Solos were sustained by Miss Mary Byrne and Mr. Donnelly. Miss Gertrude Quigley presided at the organ. There was a profusion of beautiful floral offerings as well as many spiritual bouquets. The casket was borne by the following bearers: Messrs. Joseph Flynn, Daniel Cosgrove, Daniel Connors, Michael Guthrie, George McWilliams and Charles Curren. Burial was in the family lot in St. Patrick's cemetery, where the committal prayers were read at the grave by Rev. Fr. Heffernan. Funeral arrangements were in charge of Undertakers O'Connell & Fay.

LYONS—The funeral of Jessie Lyons took place this morning at 7.30 o'clock from the funeral parlors of Charles H. Molloy's Sons. A funeral high mass was celebrated at St. Patrick's church at 8 o'clock by Rev. Dr. Supple. Mr. Johnson presided at the organ. The soloists were Mr. Daniel O'Brien and Miss Frances Tighe. The bearers were Oscar Jones, James Sutcliffe, William Martin and John Doherty. Rev. Dr. Supple conducted the burial services at the grave in St. Patrick's cemetery. Funeral arrangements were in charge of Charles H. Molloy's Sons.

FERGUSON—The body of Hugh Ferguson, who was a well known business man of this city and who died at St. Petersburg, Fla., on Jan. 9 last, arrived in Lowell yesterday afternoon, accompanied by Mrs. Ferguson and daughter. Burial was in the family lot in Lowell cemetery, the arrangements being in charge of Undertaker George W. Healey.

MANNING—The funeral of Michael J. Manning took place yesterday afternoon from the rooms of Undertaker Peter H. Savage Son Co., and was largely attended. There were numerous floral offerings. The bearers were William Manning, Michael Rourke, Arthur Archambault and Thomas Bagley. Burial was in St. Patrick's cemetery, where Rev. Joseph Curtin read the committal prayers.

PARKER—Scott W. Parker, a resident of this city for the past 25 years, passed away early this morning at the Chelmsford Street hospital. He is survived by one sister, Mrs. Eliza Wilson of this city, also by two brothers. His body was removed to Saunders' Funeral home, 217 Appleton street.

PHELPS—Charles T. Phelps, long a resident of this city, passed away last evening at the age of 69 years. He is survived by one niece, Miss Bertha L. Patterson of this city. His body was removed to Saunders' Funeral home, 217 Appleton street.

SPENCER—Died in this city, May 2, at her home, 1248 Lawrence street, Mary Jane Spencer. Funeral services will be held at 1248 Lawrence street on Saturday afternoon at 2.30 o'clock. Friends are respectfully invited. Undertaker William H. Saunders in charge.

BORN IN BILLERICA

Ex-Mayor Albert Shedd of Nashua Dead

NASHUA, N. H., May 3.—Albert Shedd, mayor of Nashua in 1907-10 and who had filled many other civic positions, died early today. He was born in Billerica, Mass., in 1838. He was a director of the Second National bank.

DEATHS

CROSBY—Mrs. Margaret J. Crosby, widow of Capt. Christopher Crosby, died at the home of her daughter, Mrs. William C. Edwards, 154 First street, yesterday. Mrs. Crosby was born in Eastport, Me., May 7, 1844, and was a descendant of two of the oldest families of New England, the Elwells of Marblehead, and Benjamin Franklin Harris of Beverly, both families being among the original settlers of those places and taking active parts during the Revolution. She was a second cousin of President Zachary Taylor and was a direct descendant of Benjamin Franklin. For many years her home was in Philadelphia, returning to New England after the death of Capt. Crosby, where she had made her home for the past 16 years. The body will be taken to Eastport, Me., where funeral services will be held in the Methodist church in which she was an active member and organist for several years. She is survived by two daughters, Mrs. R. J. Nault of Brookline and Mrs. W. C. Edwards of Lowell.

SPENCER—Mrs. Mary Jane Spencer, a resident of this city for the past 23 years, died yesterday at her home, 1248 Lawrence street, at the age of 71 years and 11 months. She is survived by her husband, Henry Spencer; two daughters, Mrs. Thomas England and Mrs. Thomas Rucklidge of this city; one son, David Carruthers of St. Johnsbury, Vt., and five grandchildren.

GORALNIK—Pauline Goralnik, daughter of Frank and Bessie Goralnik, died yesterday afternoon at the Lowell Isolation hospital, aged 11 years. Besides her parents, she leaves three sisters, Mrs. Anna Fingold, Mrs. Jennie Stigger and Miss Sadie Goralnik of this city. The body was removed to the home of the parents, 414 Broadway, by Undertakers Amedee Archambault & Sons.

CLARK—John Clark died yesterday at the Lowell Corporation hospital as the result of injuries sustained in an accident. He leaves several nieces and nephews. Mr. Clark was formerly a member of St. Patrick's parish. The body was removed to the rooms of Undertakers Charles H. Molloy's Sons.

BULANIOS—Eleftherios Bulanios, child of Harry and Marie Bulanios, died yesterday at the home of her parents, 9 rear of 86 Jefferson street, aged 3 months.

FUNERAL NOTICES

CLARK—The funeral of John Clark will take place Friday morning at 8.30 o'clock from the funeral parlors of Charles H. Molloy's Sons, Market street. A funeral high mass will be celebrated at St. Patrick's church at 9 o'clock. Burial will be in St. Patrick's cemetery. Funeral arrangements will be in charge of Charles H. Molloy's Sons.

PARKER—Died in this city, May 3, Scott W. Parker. Funeral services will be held at Saunders' Funeral home, 217 Appleton street, on Saturday morning at 10.30 o'clock. Friends are respectfully invited. Undertaker William H. Saunders in charge.

SOUCY—The funeral of Elisee Soucy will take place Friday morning at 8 o'clock, from his home, 46 Ward street. Solemn high funeral mass will be sung in St. Joseph's church at 9 o'clock. Friends invited. Burial in St. Joseph's cemetery. Arrangements in charge of Funeral Director Jos. Albert.

REQUIEM MASSES

CURRAN—There will be an anniversary requiem mass Friday morning at 8 o'clock at St. Patrick's church for the repose of the soul of Hugh Curran.

McLAUGHLIN—There will be an anniversary high mass of requiem Saturday morning, May 5, at 8 o'clock at St. Patrick's church for the repose of the soul of Paul McLaughlin.

IN MEMORIAM

Of Paul McLaughlin

Paul, my boy, he still in slumber,
Thou art not dead,
Just gone before.
You bore your cross
And won your crown, then
True soldier of Christ,
You laid your burden down.

MRS. McLAUGHLIN.

CARD OF THANKS

We, the undersigned, wish to express our sincere thanks and heartfelt gratitude to those who by their acts of kindness, offerings of floral tributes, spiritual bouquets and expressions of sympathy lightened our grief on the death of Michael A. Quealey. To the workers of Local 5, L.B.T.U., the employes of the New England Telegraph & Telephone Co., and the employes of the bullet department, U. S. Cartridge Co. are we especially grateful. We will ever hold in loving remembrance the spirit that prompted such manifestation.

MRS. KATHERINE CASSIN QUEALEY.
MR. JAMES QUEALEY and FAMILY.

RIVER DROPS FIVE FEET

First Train Over Passumpsic Division of B. & M. Since Flood, Run Today

SPRINGFIELD, May 3.—The first train to go through to the north over the Passumpsic division of the Boston & Maine railroad, where 12 miles of track have been submerged by high water in the Connecticut river, left here today. Crews are repairing washouts caused by the receding waters between Bradford and Wells River, Vt., where the river dropped five feet during the night.

JURY VISITS SCENE OF ALLEGED ACCIDENT

The jury in the case of Harold Fulton, plaintiff, in a personal damage suit against the Eastern Massachusetts St. Ry. and the Prior Construction Co. of Boston, visited the scene of the alleged accident at Tewksbury this afternoon. Fulton who is a resident of Tewksbury, claims that he was riding as a passenger on one of the street cars operated by the Eastern Mass. company, July 3, 1922, and that he suffered a broken arm and other injuries as a result of being struck by a truck owned by the Prior Construction company.

Fulton, it is alleged, was sitting near one of the car windows, and that a truck owned by the Prior people, was parked close to the railway right of way. In some unknown manner the sleeve of Fulton's coat was caught on a hook connected to the truck, and pulled through the window, causing injury to his arm. The defendants in the case deny each and every allegation of the plaintiff.

Trull and Wier are representing the railway company, Wilford Gray the construction company, and Melvin Rogers, Fulton.

NATIONAL FOREIGN TRADE CONVENTION

NEW ORLEANS, May 3.—Selling American goods in the markets of the world requires some of the old American clipper ship fighting spirit to overcome obstacles, Edward N. Hurley, former chairman of the United States shipping board, declared in an address prepared for delivery today before the second general session of the tenth national foreign trade convention here.

Other speakers who will address the more than 600 manufacturers, bankers and shippers were J. H. Tregoe of New York, secretary of the National Association of Credit Men on "The Moral Factor in Foreign Trade" and Crawford H. Ellis of New Orleans, vice president of the United Fruit Co., on "The Selling Value of Imports."

The afternoon will be given over to group sessions on extending exports, trading with Latin-American and foreign credits.

SUBPOENA NOT TO DELAY PAYNE

WASHINGTON, May 3.—The subpoena served on John Barton Payne, former chairman of the shipping board, to appear as a witness for the defense in the Morse trial will not operate to delay his departure for Mexico City. Agreement was reached today that Mr. Payne's deposition should be taken before he leaves Sunday night for the Mexican capital to attend sessions of the newly created American and Mexican commissions looking to the recognition of the Obregon government.

The trial was resumed today with S. R. G. Highley of New York, formerly connected with the Morse concerns, on the stand as a government witness.

ON HUNGER STRIKE

Women Held in Connection With Killing

PADUCAH, Ky., May 3.—Mrs. Henriette Wagner and Mrs. Emma Skillian, held in jail at Princeton in connection with the killing of Mrs. Alfred Warren in a bomb explosion Monday, are hunger striking. They have refused food since their arrest Monday afternoon.

$1,000,000 FOR RELIEF OF WAR VETERANS

ALBANY, N. Y., May 3.—Gov. Smith today announced that he had signed a bill appropriating $1,000,000 for the relief of sick or disabled veterans of the World war.

AUTOS IN COLLISION

James F. McCormick, of 57 Hildreth street reported to the police this morning that the machine which he was driving in West Adams street near Broadway collided with another driven by E. Grenier, chauffeur for the Gage Dairy company about 9 a. m. today. Nobody was injured and the damage to both machines was slight.

Duped by Countrymen Conuchelos Peached

Continued

Konticaris, Gregoire Pichadeos, George Toupas, Soteros Korakos, Spikos Koumutas, Peter Kallis, George Savouras, Costas Kontias. With the exception of Spikos Koumutas, each of the above appeared in the district court this morning and pleaded not guilty to the charge.

The arrests followed information given to the police by Conuchelos, who said he had been deceed of $337 in a game of craps. He told the court this morning that he came here from Newport, N. H. last Sunday for the purpose of purchasing a second-hand car. He met three fellow-countrymen on Market street and accepted their invitation to participate in a little game. They gave him dreams, he said, and when the game was over he was minus his $337, and going to the police station, revealed his predicament. During the court session he pointed out four of the men in the group of twelve, saying he believed they had taken his cash. Each member of the quartet was then fined $25, the remaining seven, $10 each, while Koumutas was defaulted for failure to appear.

In imposing sentence, Judge Enright said that the Hanover street house in question was one of the worst gambling dens in the city and was being conducted in defiance of the police. He added that he intended to put a stop to the gambling there and requested Deputy Downey to notify the license commission of the sentence.

TRY A SUN CLASSIFIED AD

MANSLAUGHTER CHARGE

Man Whose Auto Killed Man and Woman at Pittsfield, Blamed for Tragedy

PITTSFIELD, May 3.—The unlawful conduct of Henry Miller, whose automobile struck and killed John G. Gasson and Miss Mildred E. Holt on the night of April 15 contributed to or was the direct cause of their deaths, Judge Charles L. Hibbard says in the inquest report filed in the superior court today. The court finds that Miller was operating the car at an excessive and reckless rate of speed but that beyond the excessive speed there was no evidence that he was not driving the car as a normal, sober person would have done. Miller is in jail, having been bound for the July sitting of the grand jury on a manslaughter charge.

JURISDICTION OF COURT QUESTIONED

BOSTON, May 3—As the United States government has not recognized the present government in Mexico, the jurisdiction of the superior court to admit a suit brought by the United States of Mexico against Mariano Vinmonte Fernandez and the Haverhill National bank, was questioned today by counsel for the man.

Fernandez, an employe in the treasury department of Mexico, is alleged to have taken funds worth about $70,000 and deposited them in a safety deposit box in the Haverhill National bank. The United States of Mexico brought a bill in equity to obtain the funds and Fernandez has been enjoined from removing the money.

The question of jurisdiction will be decided tomorrow.

PUBLIC BEQUESTS OF $115,000

SPRINGFIELD, May 3.—The will of Henry H. Skinner, banker, filed today, makes public bequests totalling $115,000 besides gifts to individuals, mostly relatives, amounting to $275,000. Among the public bequests are $25,000 each to the Springfield City Library association, the Episcopal diocese of Western Massachusetts and Christ Episcopal church, and $10,000 each to Springfield hospital corporation and the house of Mercy hospital corporation. Four bequests of $5000 each are made to local charitable organizations. All the public bequests are to be held in trust.

SULPHUR PRODUCERS SIGN AGREEMENT

WASHINGTON, May 3—American and Italian sulphur producers have signed a joint agreement to fix prices on their products and to divide the markets of the world, according to reports to the commerce department by M. Earle Russell, consul at Rome.

The preliminary agreement Mr. Russell said, involved the immediate increasing of prices by one dollar per ton.

MANY BREWERIES STILL IN BUSINESS

WASHINGTON, May 3.—Half of the 1250 breweries in operation when the Volstead law went into effect still are doing business, mostly in manufacturing non-alcoholic beverages, according to figures furnished today by Prohibition Commissioner Haynes.

THE HIGH SIGN

Mlle. Hasonia, oriental dancer, salutes her idol in her room at a New York hotel with the "Javanese high sign." Such a ceremony is as beneficial as the "daily dozen." Try it, girls.

CUNARD-ANCHOR

New York, Cherbourg, Southampton
MAURETANIA May 8 May 29 June 19
BERENGARIA May 15 June 5 June 22
AQUITANIA May 22 June 12 July 3

FROM BOSTON
LACONIA May 12
SCYTHIA May 26, June 23
SAMARIA June 9, July 12
To Queenstown and Liverpool

New York, Queenstown, Liverpool
CARMANIA May 19 June 16 July 14
Caronia June 2. Franconia July 7

New York, Londonderry, Glasgow
COLUMBIA May 12 June 9 July 7
ASSYRIA May 19 June 16 July 14
CAMERONIA May 26 June 23 July 21

N. Y., Plymouth, Cherbourg, Hamburg
SAXONIA May 19, June 30
TYRRHENIA May 27 June 28 Aug 8

CUNARD & ANCHOR S.S. LINES
126 State st, Boston 1, or Local Agts.

ARMED MEN WITNESS K. K. K. INITIATIONS

NEW BRUNSWICK, N. J., May 3—The Ku Klux Klan ceremonials at Middlebush last night at which, in the presence of several thousand klansmen, 860 members were reported to have been initiated, will be followed by another big initiation at New Brunswick, next Saturday night, it was reported today.

Men and automobiles jammed the roads in the vicinity of Hobb's Farm where the ceremonies took place last night. The klansmen had marked off a large hollow square on the farm and their outposts warned all outsiders to keep away. Although many of the persons who crowded about the farm in the attempt to witness the initiations were armed, no disorder developed.

DOUG. JR.

Douglas Fairbanks, Jr., 13, is on the way to America from Paris to appear in two motion pictures for which he has contracted. In Hollywood it is said Doug, Sr., objects because he wants the boy to complete his education before taking up movies.

LOWELL DENTISTS ATTEND CONVENTION

Lowell dentists were prominent among the throng that gathered in the ball room of the Copley-Plaza hotel in Boston yesterday, at the convention of the Massachusetts Dental society, and all were loud in their praise of the affair as over 2000 dentists from all over the state got together and talked over their profession and listened to several speakers who have made their names known throughout the world by their proficiency as dental surgeons. Among the Lowell dentists were the following: Doctors F. F. Donahue, C. W. Boutwell, Herbert E. Davis, N. S. Phillips and J. J. Todd.

TWO HOURS' BATTLE

Troops Form Foochow Capture Hanklang

AMOY, China, May 3—(By the Associated Press) Letters received here say that troops from Foochow, capital of this province, Fukien, captured Hanklang, about 60 miles south of Foochow, on April 23, after two hours of fighting in which the southern army retreated to Hinghwa.

Casual combats are reported to have continued in the vicinity for several days, with a big battle expected somewhere between Hinghwa and Chaunchowfu.

STEINADER JOINS PIRATES

PITTSBURGH, May 3.—Pitcher Ray Steinader, recently reinstated in organized baseball by Commissioner Landis, rejoined the Pittsburgh Pirates today. Steinader, who is a right hander, was with the Pirates in 1920, but jumped to the Franklin-Oil City league.

12 MISSING BELIEVED DEAD

CAPE TOWN, South Africa, May 3.—A list of 12 passengers missing since the foundering of the Portuguese steamship Mossmamedes several days ago, and presumed to be dead, has been issued here.

Sure Relief FOR INDIGESTION

BELL-ANS FOR INDIGESTION 25 CENTS

6 BELL-ANS Hot water Sure Relief

BELL-ANS

25c and 75c Packages Everywhere

CENTRAL BRIDGE HEARING RESUMED

David Fulton of Boston, sitting as master in the Centralville bridge matter, reopened the case in the probate court room at the county court house this morning. Arthur Hartlett, assistant city engineer, in charge of the work on the bridge in question, took the stand as the first witness.

He was questioned by John Backus, of Boston, one of the attorneys for the petitioners, in regard to so-called extras, for which the Engineering Construction and Service Co. of Boston is trying to collect $97,600. The witness had little chance to answer questions directed at him, on account of the skirmishing between the lawyers. A recess was called at 11 o'clock and a second during the noon hour.

Dennis E. Conners, whose name appears on the petition alleging that certain contracts in connection with the work on the bridge were illegally entered into by city officials, took the stand just before the noon recess was called. The hearing was resumed at 1.15 this afternoon.

FILED AT THE CLERK OF DEEDS OFFICE

The following attachments have been filed in the clerk of deeds office at the court house.

An attachment against the property of Alred Dambolse of thisecity to the value of $1000 in an action of contract or tort, to answer unto George Levesque, the junior of that name, as he is the administrator of the goods and the estate of the late George Levesque. The hearing is set for the first Monday in June in the superior court at Cambridge.

An attachment against the property of Benjamin Frank of Lowell to the value of $1000, in an action of tort, to answer unto Hilda Levine of this city. The hearing is set for the second Saturday in May, in the Lowell district court.

FOUND PORTION OF CHILD'S BODY

William A. Meade, an employe of the park department, found a portion of a child's body on the South common, near the Edson school yesterday afternoon and brought it to the police station where it was viewed by Assistant Medical Examiner Alling and later removed to the undertaking parlor of J. F. O'Donnell & Sons. The police are investigating. The medical examiner believes that the child was under seven days old when claimed by death, and had been dead about two weeks.

RELIEVED HER OF FITS

Mrs. Gram of Milwaukee Freed From Terrible Attacks of This Affliction Wants to Tell Others How It Was Done

Mrs. Paul Gram of Milwaukee, Wis., wants everyone suffering with Fits (Epilepsy) to know she found a treatment which gave her relief from these attacks after she had suffered over 14 years. Realizing the terrible suffering caused by Fits and being so thankful for her own relief, Mrs. Gram says she wishes every sufferer to try the simple home treatment she used. She has nothing to sell or give away, but urges every sufferer to write Mr. R. P. Lepso, Apt. 23, 893 Island avenue, Milwaukee, Wis., for a bottle of the same kind of medicine which he gave her. There is no charge whatever for this bottle as Mr. Lepso is glad to send it postpaid "Free" of cost to any sufferer.—Adv.

Listen to This, Men

We are anxious to introduce our line of Men's and Young Men's Blue Serge Suits, and are making some wonderful reductions. Get one of these for Sunday and you will have something to be proud of.

30 Young Men's Two-Button 14 oz. Oswego Blue Serge Suits—Regular price $32.50. For Friday and Saturday $25.50

See Our Windows for Friday and Saturday Specials

P. SOUSA & CO.

90 MIDDLESEX ST. ODD FELLOWS BUILDING

For 16 Years at 99 Gorham Street

FIREBUG SUSPECTED IN $500,000 BOSTON BLAZE

BOSTON, May 3.—A fire which was blazing on every floor of the six story structure when the firemen arrived destroyed the building of the Webster-Thomas Co., wholesale grocers, on State street late last night. The stocks of the Thomas W. Emerson Co., wholesale dealers and the H. A. Johnson Co., bakers' supplies, in adjoining buildings suffered heavily from smoke and water, and the total damage was estimated at $500,000.

A remarkably dense volume of smoke, caused largely by burning automobile tires on the top floor, hampered the firemen. Incendiarism is suspected by the police as it was in the case of a similar unexplained fire in a building in the same district two weeks ago. Fire Captain Daniel Hurley, who was injured in the previous fire was hurt again last night when he was struck by a water tower and one leg was broken.

FEELS BETTER THAN SHE HAS IN MANY YEARS

Indigestion and Nervous Breakdown Robbed Life of All Pleasure Until a Remedy Was Found

Headache, oversensitiveness, irritability, a disposition to worry, are symptoms of a condition of exhaustion of the nervous system often described as neurasthenia. The causes are varied. Continuous work, mental or physical, without proper vacation periods, without proper attention to diet and exercise, also worry over the struggle for success, are the most common causes. Excesses of almost any kind may produce it. Some diseases like fever and the grip will cause neurasthenia. So also will a severe shock, intense anxiety or grief.

Mrs. J. Holt, of No. 97 Boynton st., Lowell, Mass., was a sufferer from nervousness and indigestion. "At one time," she says, "I was in bed for three weeks with ulcers of the stomach. This led up to a nervous condition. If I walked any distance I would feel as if I would fall and would be all tired out. I had terrible headaches and a feeling as if there was a weight on the top of my head. I had crying spells and was terribly nervous.

"I had heard of Dr. Williams' Pink Pills and when I saw in a Lowell paper that they had benefited a case similar to mine I decided to try them. Within a short time I began to see an improvement in my condition and soon felt better than I had in years. I am certainly grateful for what the pills have done for me and have recommended them to others."

Dr. Williams' Pink Pills are a tonic for the blood and nerves. They begin at once to build up the system weakened by excess or overwork. The rich, red blood soon begins to show in cheeks and lips, the step is quicker, the eyes brighter and the good effect is felt in every organ of the body.

A useful book, "Diseases of the Nervous System," will be sent free by the Dr. Williams Medicine Co., Schenectady, N. Y. Your own druggist sells Dr. Williams' Pink Pills or you can order them direct by mail, postpaid, at 60 cents per box.—Adv.

MRS. DAVIS TELLS OF FATHER'S CASE

Jamestown Lady Says His Stomach Troubles Are Gone, Constipation Relieved and Feels Great Since he Took Dreco

Eats Anything Without Distress.

Do you get out of bed mornings feeling full of energy, vim and vigor after a night of restful sleep, or do you feel tired, achy, drowsy, just as tired out as the night before? The chances are your liver is sluggish, your bowels constipated or your stomach is out of order. You should take Dreco and in one week's time there will be a big change in your feelings. Many local people are now taking Dreco, the new herbal remedy, to correct a disordered stomach before it goes too far.

"My father has been taking Dreco and it is very gratifying to see how he is improving. Dreco has done him more good than anything he has taken," stated Mrs. R. C. David of 210 E. 4th street, Jamestown, N. Y.

"His stomach was so weak that nearly everything disagreed with him, turned to gas and caused that full, distressed feeling. His bowels were constipated and he became nervous and lost his appetite.

"It is easy to see his improvement for the constipation has been completely relieved, has a good appetite, nothing he eats seems to disagree with him and he sleeps fine. Father and I both agree that Dreco is an honest medicine of real merit."

Dreco, being a combination of juices and extracts of herbal plants, combines very readily with the juices of the stomach and that is why its action is so prompt and so positive. It is soon noticed after taking Dreco that gas stops forming, the food digests perfectly, giving strength to the entire body and renewing the vigor and vitality.

DRECO is being introduced to the people of Lowell by Green's Drug Store. Call on them. Let them tell you of the merits of this wonderful remedy. They will honestly tell you whether or not they think DRECO will benefit you.—Adv.

MENDS CRACKED WALLS AND CEILINGS CHEAPLY

HARDWARE & WALL-PAPER STORES

WILLIAMS STOVE LINING CO., Mfrs. TAUNTON, MASS.

FOUR PASSENGERS SAVED

Men Jump Over Ice Blocks From Ice-Bound Trawler—Picked Up By Liner

HALIFAX, N. S., May 3—Four passengers on the French trawler La Provence, from St. Pierre for Louisburg, were taken off the ice-bound trawler Tuesday by the White Star-Dominion liner Canada and landed here yesterday. La Provence has been for several days fast in the ice 50 miles off Louisburg, with her propeller broken and out of coal.

Jumping from cake to cake on the heavy gulf ice that had imprisoned them on La Provence for 14 days, the four passengers crossed the hundred and fifty yards that separated them from the Canada and safety, in pitch darkness.

They are: Charles Lee, Halifax; Louis W. Parsons, Paris, director of the Anderson Overseas corporation; A. O. Johnston, refrigeration expert, and mayor of the borough of Monmouth Beach, N. J., and Captain Emmanuel Domingoos of the United Fisheries Co., Gloucester.

WILL HOLD CLINICS AT NO. CHELMSFORD

The Massachusetts Tuberculosis league, through its local field nurse, Miss A. Gertrude Hines, has arranged for two clinics for school children in Chelmsford on Friday next. The morning clinic will be begun in the town hall at North Chelmsford at ten o'clock, and for this 33 children have received notices to attend, with of course the consent of their parents. In the afternoon the second clinic will be in order in the high school at Chelmsford Centre, and for this 34 children have been invited to attend.

In these examination clinics for underweight children the league has been the intermediary between the local authorities and the Massachusetts Department of Public Health. Through this co-operation local physicians are enabled to secure the advice of the specialists from the state sanatoria, and thus the best medical opinion is brought within the reach of every one. The clinics will be under the immediate management of Miss Mary Sheehan, school nurse for the town, who has selected the children, while the visiting experts will be examined by Dr. E. C. Willoughby and Dr. Joseph W. Reddy of the North Reading state sanatorium, and Dr. George M. Sullivan, with nutrition workers from the state health department, Miss Lou Lombard and Miss Beulah C. Haven.

LIVE WIRE CLASS PRESENTS MUSICALE

The Live Wire class of the First Baptist church presented a pleasing musicale last night in the church vestry before a large audience of parents and friends of the members. The affair marked the closing of the season's activities and was a decided success, each number receiving hearty applause from the audience.

During the evening, Miss Gladys Schaffer presented to Mrs. Gilman S. Olcott, the retiring class teacher, a bouquet of flowers as a token of appreciation from the members of the class.

The program consisted of piano solos by George A. Smith, readings by Miss Frances Scott, solos by Miss Etta Thompson, Harry Pascall, Mrs. Nettie L. Roberts, and several quartet selections by Miss Thompson, Mrs. Roberts, Mr. Pascall and Harry Needham. The accompanist was George R. Smith.

The committee in charge of the affair consisted of the following:

Mrs. Gilman S. Olcott, chairman, Miss Gladys Paige, Edna Livingston, Ethel Brown, Gladys Schaffer, Mildred Entwistle, Vivian Abbott, Mabel Barber, Winifred Wornsnif and Viola Douglas.

BUICK QUALITY IS DEPENDABLE

"For more than 20 years the Buick Motor Co. has been faithful to owners and dealers," says Fred Emerson of the Lowell Buick company. "Buick quality has been both pleasing and lasting.

"As a result, Buick has come to be known in all parts of the world as the standard of comparison and Buick dealer as a reliable representative of the company manufacturing the car.

"Buick dealers are found in thousands of cities and towns. Many of them have handled the Buick line for a number of years, confining their activities to Buick cars alone. As Buick production has increased, their sales have reached larger proportions each season. Buick success has been their success.

"With Buick, these dealers are building for the future. They are linking their names inseparably with Buick in which they so firmly believe and they are doing all that they can to make both names of real significance to the owner in the way of motor car value and service."

BANK DIRECTORS VOTE DIVIDEND

The directors of the Lowell Co-operative bank at a meeting held last night in the banking rooms, which marked the close of the 38th year of banking, voted a dividend of 5½ per cent. This rate of dividend has been maintained for the past three years.

Treasurer Drew submitted a very interesting report to the bank directors, concerning the activities of their bank during the past year. The bank assets have increased over $522,000, making a total of $3,344,412. Dividends paid in the past 12 month's total $157,262. The surplus and guaranty funds have increased $13,553, making a grand total of approximately $40,000.

The dividend for the year was paid out of the profits which amounted to $49,000. President Wood presided. A social hour followed the completion and discussion of the year's business.

PARTY AND CONCERT BY INDIAN SECONDS

The Indians Seconds, a well known social and athletic organization of the Upper Gorham street district which gained considerable fame on the gridiron last season, will conduct a dancing party and concert at the Thomas Talbot Memorial hall, North Billerica this evening. The concert program will include solos by Eddie Donohoe and Ray Kelly, two of Lowell's most talented performers, also dance specialties by Little Miss Elizabeth Morris and Prof. Walker. There will be cars for Lowell after the dance.

CHESTER CONCESSION

American Envoy at Lausanne Explains U. S. Position to French Delegation

LAUSANNE, May 3.—(By the Associated Press) Joseph C. Grew, head of the American delegation at Lausanne conference, has expressed to General Pelle, leader of the French delegates, the opinion that when all the facts about the Chester concession become known the difficulties arising from the grant will be found to have solved themselves.

Minister Grew emphasized that the United States in maintaining its traditional policy of the open door, deems that that policy applies to other nations as well as herself.

Conference circles interpreted Mr. Grew's assertions as a reaffirmation of America's intention not to support any part of the Chester grant which may be found to conflict with a prior and legitimately obtained French concession for the construction of a railroad in Anatolia.

REGULAR MEETING OF LITERARY CLUB

Mrs. Fred Balcom acted as assistant hostess at the regular meeting of the Samuel Walter Foss Literary club which was held at the home of Mrs. Ella Blake, 317 Princeton street, yesterday afternoon.

Mrs. S. L. Kneeland presided at the business meeting which marked the opening of the session. A social hour followed the completion of matters of importance to the organization. Refreshments were served by the hostesses, assisted by Miss Esther Molleur and Mrs. Edward Molleur.

NURSES' ALUMNAE ASSOCIATION

An entertaining and instructive talk on "Nursing Ethics," by Miss Jessie Patton of the New England hospital in Roxbury, was the feature of a meeting of the Nurses' Alumnae association of the Lowell General hospital held yesterday at the nurses' home at 4 o'clock. Preceding the lecture, a short business session was held with the president, Mrs. Helen Gates, in the chair. At the close of the lecture refreshments were served by a committee consisting of Mrs. Herbert Blake, chairman; Mrs. Ernest Merrill, Miss Marjorie Buck, Miss Margaret Dunn and Miss Eva Honer.

SEC. WEEKS AT SAN JUAN

SAN JUAN, P. R., May 3—Secretary of War Weeks and a party of senators and congressmen and their wives arrived here yesterday, making the first stop on their 57 days' trip from New York to the Pacific coast. They reviewed the 65th infantry.

STOMACH TROUBLES ARE DUE TO ACIDITY

Tells Safe, Certain, Speedy Relief For Acid Indigestion

So-called stomach troubles, such as indigestion, gas, sourness, stomach-ache and inability to retain food are in probably nine cases out of ten, simply evidence that excessive secretion of acid is taking place in the stomach, causing the formation of gas and acid indigestion.

Gas distends the stomach and causes that full, oppressive, burning feeling sometimes known as heartburn, while the acid irritates and inflames the delicate lining of the stomach. The trouble lies entirely in the excess development or secretion of acid.

To stop or prevent this souring of the food contents of the stomach and to neutralize the acid, and make it bland and harmless, a teaspoonful of Bisurated Magnesia, a good and effective corrector of acid stomach, should be taken in a quarter of a glass of hot or cold water after eating or whenever gas, sourness or acidity is felt. This sweetens the stomach and neutralizes the acidity in a few moments and is a perfectly harmless and inexpensive remedy to use.

An antacid, such as Bisurated Magnesia which can be obtained from any druggist in either powder or tablet form enables the stomach to do its work properly without the aid of artificial digestants. Magnesia comes in several forms, so be certain to ask for and take only Bisurated Magnesia, which is especially prepared for the above purpose.—Adv.

Freckle-Face

Sun and Wind Bring Out Ugly Spots. How to Remove Easily

Here's a chance, Miss Freckle-face, to try a remedy for freckles with the guarantee of a reliable concern that it will not cost you a penny unless it removes the freckles; while if it does give you a clear complexion the expense is trifling.

Simply get an ounce of Othine—double strength—from any druggist and a few applications should show you how easily it is to rid yourself of the homely freckles and get a beautiful complexion. Rarely is more than one ounce needed for the worst case.

Be sure to ask the druggist for the double strength Othine as this strength is sold under guarantee of money back if it fails to remove freckles.—Adv.

Do Your Feet Hurt?

When shoes pinch or corns and bunions ache, get a package of Allen's Foot-Ease, the antiseptic, healing powder to be shaken into the shoes. It takes the sting out of corns, bunions and callouses, and gives instant relief to smarting, Aching, Swollen Feet. At night when your feet ache and burn from walking or dancing sprinkle some Allen's Foot-Ease in the foot bath and you will solve your foot troubles. Over 1,000,000 pounds of powder for the feet were used by our Army and Navy during the war. Sold everywhere. Trial package and a Foot-Ease Walking Doll sent Free. Address Allen's Foot-Ease, LeRoy, N. Y.—Adv.

Fine Homemade Spring Tonic and Blood Purifier

A cup of tea brewed from Celery King, taken every night this time of the year purifies the blood, tones up the liver, clears the complexion and makes you feel fit and fine.

Celery King

Its purely vegetable, roots but a little, is a gentle, sure, safe and sane laxative, fine for children as well as grown-ups.—Adv.

U. S. PARTICIPATION

Destiny of America Requires Her Taking Up in World Affairs, Says Allen

CLEVELAND, Ohio, May 3.—French military authorities had a plan for separation of the west bank of the Rhine from the rest of Germany soon after the armistice, Major General Henry T. Allen, who commanded the American army of occupation stated in an address here.

He said that at one time the German industrialists of the west favored the scheme but that it failed when the Germans complained that the French had violated the spirit of the treaty of Versailles.

The destiny of the United States requires her participation in the affairs of the world, General Allen said.

SLASHER TENDERS' UNION MEETING

An open meeting under the Slasher Tenders' union will be held in Trades & Labor hall, Central street on the evening of May 18 and Vice President James Starr of the United Textile Workers of America has been invited to address the meeting.

This meeting will be the second in a series organized under the auspices of the Slasher Tenders' union for the purpose of organizing and it is hoped that all employes of the slasher departments of the various textile mills will attend. Mr. Starr is a forceful speaker and he will bring a very important message to the Lowell operatives. The invitation to Mr. Starr was mailed this morning by President John Hanley of the Lowell Textile council.

Regular meetings of the Trades & Labor council and Painters' union will be held this evening in Trades & Labor hall. The meeting of Local 57, Blacksmiths' union, which was scheduled to be held this evening, has been postponed to Sunday afternoon, May 6 at 2.30 o'clock.

WILL HAVE BOOTH AT EXPOSITION

The chamber of commerce is to have a booth at the Home Beautiful exposition to be held in the Auditorium beginning May 9 and continuing until the 12th. At this booth, they will have literature concerning zoning, city planning, and the revision of the building code and how these things affect home owners and builders. They also intend to distribute literature concerning investment of funds.

PREMIER LENINE BETTER

MOSCOW, May 3—The general condition of Premier Lenine is satisfactory, says a bulletin issued by his physicians at midnight.

Quickly Heals Sores and Conquers Piles

Also Stops Itching of Eczema Almost Immediately

"Peterson's Ointment Co., Buffalo, N. Y.—I want to tell you how much I do love Peterson's Ointment for the good it has done me. My sore was on my left leg, was 4½ inches by 2¼ inches wide—is all healed up beautifully now and then too it was so soothing on such a raw sore, I can't say enough praise for the good it has done me and will say a good word in your salve's favor." Very truly yours, Miss Kate Kull, Sigel, Ill.

"I'd rather get a letter like that," says Peterson of Buffalo, "than have John D. Rockefeller give me a thousand dollars. It does me a lot of good to be able to be of use to my fellowman.

"For years I have been selling through druggists a large box of PETERSON'S OINTMENT for 35 cents. The healing power in this ointment is marvelous. Eczema goes in a few days. Old sores heal up like magic; piles that other remedies do not seem to even relieve are speedily conquered."

It stops chafing in five minutes and for scalds and burns it is simply wonderful.—Adv.

APPEAL BY GOMPERS

Urges Near East Conference to End Massacre of Armenians

WASHINGTON, May 3.—An appeal in behalf of the Armenians has been cabled to the Near East conference at Lausanne by Samuel Gompers.

"The cause of humanity cries out to you that the massacre of Armenians be effectually ended," Mr. Gompers' message said, and asked that it apply "the principles and ideals enunciated in the covenant of the League of Nations" to the Armenian situation.

TO ERECT MONUMENT

Dedicated "To Dead of Armies of the Champagne"

PARIS, May 3.—The figures of an American machine gunner, a grenadier and a French light infantryman will be conspicuous features of a monument to be erected on the Ferme de Navarine, the scene of some of the bitterest fighting of the World war. The monument is to be dedicated "to the dead of the armies of the Champagne."

WOMAN NAMED

Mrs. Reinecke Collector of Internal Revenue

WASHINGTON, May 3.—Appointment of Mrs. Mabel G. Reinecke to be collector of internal revenue at Chicago, was announced today at the White House.

GANGS WORKING ON TRACK REPAIRS

The street railway company has approximately 150 men working on track repairs and replacements throughout the local division at the present time and expect to add more in the near future. The actual work of the laying of new rail in Lakeview avenue started this morning, and will be rushed to conclusion so that the line will be completed before the heavy riding to Lakeview commences.

Surveyors are at work on Chelmsford street now, laying out the line for the new double rail which is to be laid there thus summer, and it is expected that preliminary work will begin within a week or so.

FARMERS' BALL AND HUSKING BEE

Tomorrow night will be a big night in Lowell, for the Manhattan club will put on their annual farmers' ball and husking bee in Associate hall. One of the big features of this affair will be Hezekiah Simpkins in his new creation, the corn-flake dance, and the usual run of robe characters will also be on hand to make the affair a success. The management of the club promise that it will be the "big time" in Lowell tomorrow night without fail.

REJECTS PLAN TO ANNUAL MARRIAGES

ROME, May 3—The parliamentary commission for reform of the civil rights code has rejected the proposal made by the prominent jurist, Deputy Enrico Ferri, that marriages might be annulled in the event of either party being sentenced to life imprisonment or terms of 30 years or more, or upon becoming an inmate of an insane asylum.

INCREASE IN WAGES

A wage increase said to be about 12½ per cent went into effect at the plant of the North Billerica Mfg. Co. in No. Billerica last Monday. The increase will affect about 125 operatives.

KILLED AGED COUPLE

Gideon Cardinal to Be Examined by a Lunacy Commission

SAGINAW, Mich., May 3.—Gideon Cardinal, 86, is to be examined by a lunacy commission, prosecuting authorities here announced today following his alleged confession that he killed Clement Shovar, 65, and the latter's wife, Grace, 52, "because Shovar was a cripple."

Cardinal is said to have told the officers he had aversion for cripples.

The killing took place last night in the Shovar home at Carrollton near here, a hatchet being used by the slayer.

BIG SHOE SALE AT CHALIFOUX'S

Lou Edward Brown, the manager of the J. L. Chalifoux shoe department, announces in the advertising columns of today's Sun one of the biggest buys in shoes that he has ever engineered for the people of Lowell.

This sale starts Friday morning and Mr. Brown assures each and every one who appreciates good merchandise at the right price that they will find this mammoth shoe sale the most profitable of any that have been held in this city.

TELEPHONE DIRECTORY

The New England Telephone and Telegraph company has just completed delivering their April, 1923, telephone directory, and wish that all subscribers who have not received their new directory would either call at the office for one or notify the company of the fact. These directories are sent out four times a year, and the printing and distribution of them entail considerable work. In the distribution especially, there are likely to be some subscribers who are overlooked. In the printing of the directory there is also ample opportunity for names of subscribers to be omitted, and the company would like to hear from any who are omitted so that the error may be corrected in the next issue.

MR. WEED APPOINTED

Clarence M. Weed, principal of the State Normal school and a member of the board of park commissioners until recently, has been named by President Edward Fisher of the Lowell chamber of commerce to be the cahmber's representative on the commission being formed by the trustees of the Memorial Auditorium to decide what shall be done concerning memorial plaques bearing the name of Lowell's soldier dead, whether these shall be made and placed in Thophy hall or not, and whether the plaque bearing the names of the building commission shall remain on the walls of Trophy hall or whether it shall be removed and placed in some other part of the building.

BIDS CALLED FOR

City Purchasing Agent Edward J. Donnelly today advertised for bids on a requisition calling for the reconstruction of the city's Packard touring car into an ambulance, proposals to be opened in his office next Thursday morning at 11 o'clock. The requisition, among other things, calls for the deposit of a certified check for $300. The time limit of eight weeks for construction has been eliminated, although probable time of doing the job will enter into the award of the contract.

HUNGER STRIKERS RELEASED

NEW YORK, May 3—The Irish Free State government has released all hunger strikers from jail, except Mary MacSwiney, according to a cable received last night by the Irish World from Miss Annie MacSwiney at Cork.

FICKLENESS OF FEMALE BLUEBIRD ESTABLISHED

BOSTON, May 3.—The fickleness of the female bluebird has been definitely established. Bands placed on the legs of birds by observers in this state formed the telltale evidence.

Every hand so placed bears a number in a regular series so as to enable the identification of birds from season to season. Last May Rev. George B. Allen of Plainfield banded with the number 17,236 a bluebird which was brooding five young in a nest box. In July she hatched three more young in another box. Her mate with the last brood was No. 17,243. She returned last month but when Mr. Allen discovered her perched in the box where she hatched her last brood her companion was not No. 17,243 but another songster in brilliant blue and orange coat No. 17,249.

This is but one of the incidents recorded by Edward H. Forbush, director of the division of ornithology of the state department of agriculture, in his May bulletin. Bird migration this spring he says has been erratic and uneven.

White Cross Spray

Camphorated Deodorizer

Pint 35c

C. B. COBURN CO.

63 MARKET ST.

FRECKLES

Girls! Make Harmless Lemon Cream to bleach away Tan, Freckles

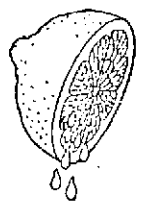

Mix the juice of two lemons with three ounces of Orchard White, which any druggist will supply for a few cents, shake well in a bottle, and you have a whole quarter-pint of the most wonderful freckle and tan cream and complexion beautifier.

Massage this sweetly fragrant lemon cream into the face, neck, arms and hands each day and see how freckles and blemishes naturally bleach right out and how youthfully clear, soft and rosy-white the skin becomes.—Adv.

Announcement

I wish to announce that I have opened an up-to-date funeral establishment in this city, and I respectfully solicit the patronage of my friends and the public in general.

I am a graduate of the New England Institute of Anatomy, Sanitary Science and Embalming of Boston.

I am a registered Embalmer in Massachusetts and New Hampshire.

Funerals---Weddings---Christenings
Automobiles for All Occasions
Day and Night Service

JOSEPH TREMBLAY

EMBALMER AND FUNERAL DIRECTOR

86 Aiken Street Telephone 6922

DRINK

CAPITAL COFFEE

44c Pound

None Better at Any Price

NICHOLS & CO.

31 John Street

HADDOCK FRESH SHORE FROM SMALL TO LARGE 8c lb.

STEAK COD 15c Lb. Sliced | Sliced HADDOCK 12½c Lb. | MACKEREL 12½c Lb. Fancy Cape

COLUMBIA RIVER STEAK SALMON 20c can, 3 for 50c
SALT SEA CLAM CHOWDER, large size, can 35c

COD CHEEKS 18c Lb. Fresh Cut | HALIBUT 38c Lb. Sliced, Fresh Eastern | SALMON 19c Lb. Sliced or Cut to Boil

FRESH HERRING.... 6 for 25c | SALT MACKEREL 3 for 25c
SALT HERRING..... 25c | SALT SALMON, lb. 17c

SALT COD STRIPS—Canadian Cure, lb. 21c

CORNED BEEF Our Special Process Makes This Superior in Quality and Flavor

STICKERS 11c Lb. Any Weight | THICK ENDS 16c Lb. Lean—Not Salty | Fcy. BRISKET 17c Lb. Good Cuts—Lean

J&M BRAND PRIZE FLOUR 1-8 Bbl. Bag $1.19

We Are Giving Away $110.00 GLENWOOD RANGE for the Best Loaf of Bread Made with This Flour. Watch the Papers for Date to Bring in Your Loaf.

Orders Placed Before 9 A. M. Delivered in Time for Dinner, If Requested.

SAUNDERS PUBLIC MARKET

Free Delivery 161 GORHAM ST. Call 6600

Cherry & Webb Co.

THURSDAY
FRIDAY
SATURDAY
May 3, 4, 5

APRIL SHOWER SALE AND ITS SIGNIFICANCE

The Cherry & Webb Syndicate conceived this April Shower Sale and with the co-operation of the many manufacturers whom we represent, will strive to make merchandising history in the greatest volume of total sales it has ever been our pleasure to record. The rainy week-ends of April have materially affected our gross sales and to offset this and to surpass our last year's records for the Spring Season we inaugurate this April Shower Sale. A three days sale long to be remembered by the people of Lowell and surrounding places—presenting the most remarkable attractions ever offered. Great quantities of spic and span Suits, Coats, Wraps, Dresses, Sweaters and So on. All departments simply brimming with seasonable and fashionable merchandise at unheard-of savings to you. We call your attention to a few of the many hundreds of attractions awaiting you tomorrow. April showers—in this case—Bring May Bargains.

Cherry & Webb Co.

Bargains
Showered Down
In Torrents
All Departments

Ribbed Lisle Hose
55¢ Pair, 2 for $1.00

And every pair full fashioned—with lisle top and foot. Black and colors. Irregulars of $1.25 grade.

(Main Floor)

Camel's Hair and Knife Plaited Crepe Skirts
$4.00

Being a special purchase of samples of $7.00 and $8.00 styles; plenty of the fashionable greys and tans.

(Second Floor)

$8 COAT SALE

Well made and styled right up to the minute. Splendid coats for business wear. Tweeds, Velours, Sport styles and Plaids. Made to sell up to $22.50, for

$8

$14 SILK DRESSES

(Basement)

And you may choose from the latest fashioned Canton Crepes, Taffetas — including 3-piece sport models. See the Paisley combinations. These are the up to $25.00 styles.

$25 NAVY BLUE SUITS

A BIG SEASON FOR NAVY BLUE

Styled right up to the minute -plenty with side ties and fastenings, all-over embroideries, heavy braids—in box coat blouse and straight line models. In the wanted Serge, Tricotine and Poiret Twill materials.

(Second Floor)

PURE SILK HOSE

Extra fine grade silk, every pair full fashioned. Heavy weight, colors and black. Every pair perfect. All sizes. Pair

$1.45

(Main Floor)

SAMPLE CAPES

(Main Floor Sale)

By actual count we offer 329 of them, so fashionably made from such wonderful soft materials as Bolivia, Brytonia, Novelty weaves and Silks. The $27.00 to $35.00 styles at

$19.00 and $25.00

$14 CAPES COATS WRAPS

(Basement)

Beautiful looking garments, made from English plaids, Bolivias, Velours, Crepe Silks, made to retail for as high as $29.75.

$9 SUIT SALE

(Basement)

Price would not pay for cost of material. Excellent looking all wool worsted Jerseys in best shades. Tweed Suits of diagonal Woolen Homespuns. Skirts cut full, odd sizes. Made to retail to $18 and $29.75.

$8.50 SKIRT SALE

Pleated Skirts in navy, tans, black and greys. The fullness of these skirts is a feature as they are 2½ yards wide, regular and extra sizes, 25 to 40 inches, made in fine wool crepe. Extra value.

$8.50

$17 SUITS

(Second Floor)

Being mostly manufacturer's samples, made to retail regularly for as high as $28.00. The lot includes smart mixtures, club checks, fancy tweeds, homespuns, fashioned into dress-up and practical models for business wear.

$18 SILK FROCKS

(Second Floor

A bewildering selection of lovely silks—Flat Crepe, Canton, Tricosham, Alltyme Crepe, Novelty Figured Crepe, cleverly styled into countless clever new ways. Gay colors or quiet shades. All sizes for misses and women. Instead of up to $32.50, choice at $15.00.

JAUNTY COATEES

(Main Floor)

Matching up so smartly with your sport skirt, waist and sweater. Smart side ties. Made from Brushed Wool, Check Velours, Polaire, Bolivia, Imported Kasha. Three wonder values at

$19.75, $23.75 and $29.75

---FUR CHOKERS--

—Second Floor —

Choose from a lot of Grey Squirrel Chokers; dark, well matched skins, large size, at.....	$9.50
Lot of handsome Blue Wolf Chokers in rich, full-furred skins and much wanted colors, at...	$25.00
Brown Fox Fur Chokers, made from dark silky skins; in great demand by good dressers...	$18.50

$25 COATS

(Main Floor)

One of the Banner Attractions of the April Shower Sale—hundreds of them in a wonderful choice of materials—such as velours, overplaids, smart mixtures, polaires full range of sizes in the lot—in fact 9 out of 10 women can be fitted without alterations. Coats made to retail for as high as $35.75.

$1.00 WAIST SALE

(Main Floor)

Crisp, snow white waists—nearly a thousand of them cleverly developed from dainty dimities and fine voiles. And there is a wide choice in both tailored and lacy models. These waists were made to retail for upwards to $2.00 each.

—WE SHOWER DOWN A CLOUDBURST OF BARGAINS

Silk Petticoats—of Radium, Fringed Tricolette, Fancy Jersey and Taffeta, in all new colors. Regular $5.00 styles at.....	$3.95
New Sweaters—offered in Sport Coat, Swagger Coat, Sleeveless, Jacquette and Slip-over styles. $5.00 and $5.98 values.....	$3.95
Novelty Waists and Overblouses—with colored frills, Paisley—also Fancy Voiles and Hand Made Batistes at	$1.90
Silk Overblouses—choice of better Caravan, Egyptian and Paisley Prints on high grade Silk Crepes. April Shower Sale	$5.00
Bloomers—of Crepe and Satin, cut extra full, choose from a large assortment of colors. Very special, pair	$1.00
Dress Slips—tailored from fine white Batiste, finished with hip hem, in all sizes. An exceptional value at	$1.29
Fancy Waists—choose from clever Voiles, Stripe Dimities and Madras, with Peter Pan and roll collars..... 69c each; 2 for	$1.00
Fine Pure Silk Stockings—first quality, black only. Also triple seam Silk Hose, all perfect, pair	$1.00
High Grade Pure Silk Hose—open lace clocks, lisle top and foot, full fashioned; $3.00 grade	$2.69
Fur Chokers—of Grey Squirrel, made from excellent quality skins. They will be offered at very special	$9.50
Fur Chokers—of Opossum, in the very popular brown shades, made extra size. Wonderful value at, each	$4.00
Children's Summer Dresses—of Gingham—Romper, panty, bloomer and long waisted styles. $2.98 value	$1.98
Girls' Coats—in all wool Polaires, Velours, Tweeds and Overplaids, Sport and Dress-up models. Special at	$10.00
Tots' Coats—odd lots and surplus stocks, all wool materials, lined throughout. Special at	$5.00
Girls' Middy Blouses—all white or plain colors, for school, gym and outdoor play. Sizes 6 to 22 years, at.....	$1.00

—BASEMENT—

SATEEN PETTICOATS, $1.00

Fancy Ruffles—in black and colors. Regular and extra sizes. The $1.50 styles at $1.00.

DRESS APRONS AT $1.00

Of good gingham with rick-rack and self trimmings—selling regularly at $1.50. Shower Sale $1.00.

—BASEMENT—

RAINCOATS

Tweeds, checks, mixtures and plain colors, absolutely waterproof, at

$7.95

WASH DRESSES

Ginghams and percales, in sizes to 52. Extra values at

$1.98 and $2.98

WHERE HAMMER SLAYER SUSPECT WAS SEIZED

Typical park scene in Tegucigalpa, Honduras, where a woman said to be Clara Phillips (inset), convicted slayer of Mrs. Alberta Meadows, was seized by local authorities after a spectacular escape from prison at Los Angeles.

PICTURE STORY OF FIRE HORROR

This is the top of the tenement fire trap in East 109th street, New York City, in which 12 people died. Above is the last person rescued from the blazing inferno. Edward Bronstein, being comforted by his sweetheart, Evelyn Rose. At the right is Mannie Friedman who rescued a number of tenants, Bronstein among them.

Children Cry for

Fletcher's CASTORIA

A pleasant, harmless Substitute for Castor Oil, Paregoric, Drops and Soothing Syrups, especially prepared for Infants from one month old to Children of all ages.

MOTHER! Fletcher's Castoria contains no narcotics. It has been in use for more than 30 years to safely relieve

Constipation	Wind Colic
Flatulency	To Sweeten Stomach
Diarrhoea	Regulate Bowels

Aids in the assimilation of Food, promoting Cheerfulness, Rest, and Natural Sleep without Opiates

To avoid imitations, always look for the signature of Chas. H. Fletcher

Proven directions on each package. Physicians everywhere recommend it.

THIS LITTLE BABY GIRL

Was Benefited by the Good Her Mother Got from Lydia E. Pinkham's Vegetable Compound

Pittsburgh, Pa.—"I took Lydia E. Pinkham's Vegetable Compound before my little girl was born, and the effect it had was wonderful. This will be the first child I have nursed, as I had to bring my two boys up on the bottle. I was very nervous and worried, tired all the time, and after I read about the Vegetable Compound I tried it and kept on with it. I still continue its use and recommend it to my friends. You may publish these facts as a testimonial for your medicine."—Mrs. Wm. Klinge, 169 Plymouth St., Pittsburgh, Pa.

It is remarkable how many cases have been reported similar to this one. Many mothers are left, in a weakened and run-down condition after the birth of the child, and for such mothers the care of the baby is well-nigh impossible. Not only is it hard for the mother, but the child itself will indirectly suffer.

Lydia E. Pinkham's Vegetable Compound is an excellent tonic for the mother at this time. It is prepared from medicinal roots and herbs, and does not contain any harmful drugs. It can be taken in safety by the nursing mother.

Home-made Remedy Stops Coughs Quickly

The best cough medicine you ever used. A family supply easily and quickly made. Saves about $2.

You might be surprised to know that the best thing you can use for a severe cough, is a remedy which is easily prepared at home in just a few moments. It's cheap, but for prompt results it beats anything else you ever tried. Usually stops the ordinary cough or chest cold in 24 hours. Tastes pleasant, too—children like it—and it is pure and good.

Pour 2½ ounces of Pinex in a pint bottle; then fill it up with plain granulated sugar syrup. Or use clarified molasses, honey, or corn syrup, instead of sugar syrup, if desired. Thus you make a full pint—a family supply—but costing no more than a small bottle of ready-made cough syrup.

And as a cough medicine, there is really nothing better to be had at any price. It goes right to the spot and gives quick, lasting relief. It promptly heals the inflamed membranes that line the throat and air passages, stops the annoying throat tickle, loosens the phlegm, and soon your cough stops entirely. Splendid for bronchitis, croup, hoarseness and bronchial asthma.

Pinex is a highly concentrated compound of Norway pine extract, famous for its healing effect on the membranes.

To avoid disappointment ask your druggist for "2½ ounces of Pinex" with directions and don't accept anything else. Guaranteed to give absolute satisfaction or money refunded. The Pinex Co., Ft. Wayne, Ind.

Corns Go

The simplest way to end a corn is Blue-jay. Stops the pain instantly. Then the corn loosens and comes out. Made in clear liquid and in thin plasters. The action is the same.

At your druggist

Blue-jay

"HELICAR" IN 1973!

Science Editor Predicts Flying Auto Fifty Years Hence

What kind of a contraption do you think you'll be riding in 50 years from now?

It will be a strange affair, from the present point of view, if the prediction of H. Gernsback, editor of Science and Invention, comes true. In the May issue of this magazine, Gernsback describes what he calls a "Helicar," which may be the automobile of 1973.

The most singular part of this Helicar is that it is adapted to flying as well as motoring. Since most traveling in the future will be by air, our auto of 1973 will be mostly confined to flying, says Gernsback.

For this purpose, therefore, Gernsback imagines a helicopter arrangement by which the Helicar will rise straight up. Once up, there will be air traffic lines to follow and the descent will also be in a vertical line.

Other Features

Besides the helicopter machinery, the 1973 Helicar, according to Gernsback, will incude the following:

1. Push button power control at the dash, from which the Helicar may be controlled on land and in the air.

2. Two wheels only. "They're more economical than four," says Gernsback, "there is less trouble with gears and shafts and this construction decreases the weight of the car as well."

3. Gyroscope, which, "keeps the car in an upright position and makes riding on two wheels perfectly safe."

Gas or—?

4. Twelve-cyclinder gasoline engine, driving a large dynamo which supplies electric current to a motor within the rear wheel. But, says Gernsback, "there is no reason why a gasoline engine should be employed. Perhaps by that time we will be extracting electricity from the air, and merely use an electric motor to run the car, or we may even approach the point where the wireless transmission of energy will be a proven fact."

5. Elevating wings and tail controlled by the driver and used in ascending and descending.

6. Motor driven spur wheels alongside the regular wheels, to be used in aiding the propulsion of the car out of slippery spots.

7. Electric headlight for use when running on the road, and others at top and bottom of the car, for use when the machine is sailing in the air at night.

Light Construction

"It goes without saying," adds Gernsback, "that the car will be built of the lightest material, and it is quite possible that the future flying car will weigh far less than our present-day cars. The entire upper part of the body will be enclosed in an unbreakable, unburnable, glass-like substance."

Radio equipment also will be a necessary feature of the Helicar, says Gernsback, "particularly as the Helicar will depend a great deal upon the weather."

The car may also be equipped with fins for sailing on water.

And, what interests every motorist, the cost won't be much more than the modern first-class automobile.

SUMMARY OF EARLY MORNING A. P. NEWS

French official circles regard Germany's last reparation proposals as preposterous and only intended for Anglo-Saxon and neutral consumption, Paris advices say.

German government has hopes that new note will bring allies to conference and that is its avowed intention, Berlin correspondent of the London Times declares.

France warns Turkey that if military pressure on Syrian border is not removed, it will be hard for France to continue Lausanne peace negotiations.

Samuel Gompers at Washington endorses President Harding's world court stand and asks for non-partisan unity in support of plan.

Charles E. Ruthenberg of Cleveland is convicted at St. Joseph, Mich., of violating Michigan law against criminal syndicalism and will be sentenced probably June 4.

Bishop Rhinelander of Protestant Episcopal church denounces clergymen who reject church's creed and declares that liberalism which robs people of their faith, deserves worse name than thief.

Million New York school children will be asked to take pledge to use as little sugar as practicable, until cost is reasonably reduced; four big chain store concerns cut price to 10 cents a pound.

Presidential boom for Governor Silzer of New Jersey is suggested at Jefferson day dinner of National Democratic club at New York.

Rum runners off New Jersey coast put to sea as United States coast guard cutters begin vigil to check liquor smuggling.

ASPIRIN

Say "Bayer" and Insist!

BAYER

Genuine

Unless you see the name "Bayer" on package or on tablets you are not getting the genuine Bayer product prescribed by physicians over twenty-two years and proved safe by millions for

Colds	Headache
Toothache	Lumbago
Earache	Rheumatism
Neuralgia	Pain, Pain

Accept only "Bayer" package which contains proper directions. Handy boxes of 12 tablets costs few cents. Druggists also sell bottles of 24 and 100. Aspirin is the trade mark of Bayer Manufacture of Monoaceticacidester of Salicylicacid.—Adv.

STOMACH UPSET?

Get at the Real Cause—Take Dr. Edwards' Olive Tablets

That's what thousands of stomach sufferers are doing now. Instead of taking tonics, or trying to patch up a poor digestion, they are attacking the real cause of the ailment—clogged liver and disordered bowels.

Dr. Edwards' Olive Tablets arouse the liver in a soothing, healing way. When the liver and bowels are performing their natural functions, away goes indigestion and stomach troubles.

Have you a bad taste, coated tongue, poor appetite, a lazy, don't-care feeling, no ambition or energy, trouble with undigested foods? Take Olive Tablets, the substitute for calomel.

Dr. Edwards' Olive Tablets are a purely vegetable compound mixed with olive oil. They do the work without griping, cramps or pain.

Take one or two at bedtime for and 60c.—Adv.

WEAK WOMEN

cannot hope ever to become strong and well again unless they have plenty of good, rich, red blood of the kind that organic iron—Nuxated Iron—helps make. Nuxated Iron is like the iron in your blood and like the iron in spinach, lentils and apples, while metallic iron is iron just as it comes from the action of strong acids on iron filings. Nuxated Iron does not injure the teeth nor upset the stomach; it is an entirely different thing from ordinary metallic iron. It quickly helps make rich, red blood, revitalize worn out, exhausted nerves and give you new strength and energy. Over 4,000,000 people annually are using it. At all druggists. Beware of substitutes. The genuine has N. I. stamped on every tablet. Always insist on having the genuine.

NUXATED IRON

For Red Blood, Strength and Endurance

TRY A SUN CLASSIFIED AD

NEW PERFECTION

Oil Cook Stoves with SUPERFEX *Burners*

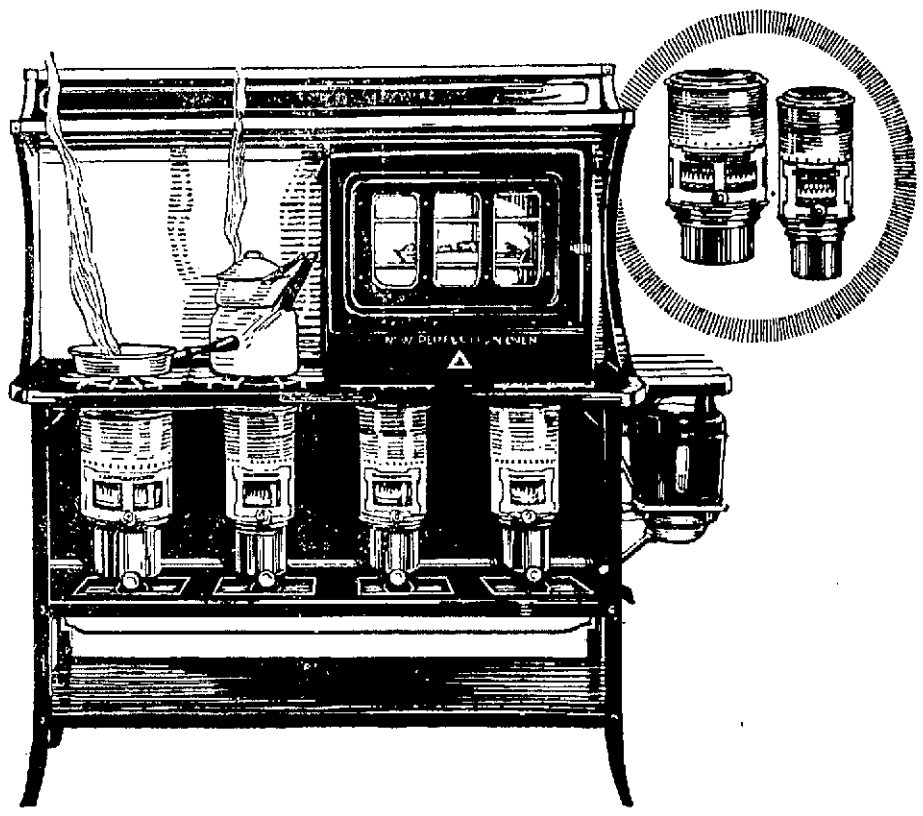

THE ideal oil cookstove at last! Cooks as quickly and cleanly as gas. The new Superfex burners make this possible. Although unknown a year ago, this latest New Perfection, with the new, "fast as gas" burners, is today famous the country over. In city and rural homes alike, it is being installed as the year-round cookstove. It has been completely endorsed by the noted Good Housekeeping Institute. It is strongly and beautifully built.

New Perfection Cookstoves give instant, economical heat—always under control—lighten the kitchen work of millions of housewives—make kitchens cleaner and cooler. The New Perfection dealer in your locality will be glad to demonstrate it for you.

SO SOCONY KEROSENE OIL

for best results use ~ SOCONY KEROSENE

STANDARD OIL CO. OF NEW YORK

26 Broadway

LOTS OF MUSIC AT HOME BEAUTIFUL SHOW

The committee in charge of the Home Beautiful Show, to be given in the Auditorium May 9, 10, 11 and 12, has arranged to have four local bands furnish music on these four nights, one for each night, and the committee is trying to get some other talent so that there will be no scarcity of entertainers at this big affair.

At the present time one of the most interesting exhibits of the exposition is being put together on the main floor of the Auditorium, that of the master plumbers, who intend to show the people of Lowell how plumbing and heating fixtures should be arranged to give the best results.

One of the local members of the Master Plumbers' association laid down three rules that should be followed if the home builder is to get the most out of his heating installment. They are: first, deal only with established, reliable heating engineers and contractors; second, buy the best type of heating plant you can afford—it will be the cheapest in the end, both in comfort and in fuel burned; third, remember that the difference between a good heating plant and a poor heating plant is the difference between a real home and a mere house.

He further said, in regard to heating establishments, that last winter emphasized the fact that many heating plants were inadequate and that instead of having a heating plant they had a boiler and some radiators.

FRATERNAL NEWS

Regent James W. Tully occupied the chair at last evening's meeting of Industry council, 1722, R. A., which was held in Odd Fellows building, Middlesex street. It was announced that Dr. Thomas Forsley, Jr., had been appointed medical examiner for the council. It was also stated that the meeting of the grand council union will be held at Highland council Thursday evening, May 10. It was voted to tender a reception to the newly elected grand officer and supreme representative, Dr. Hugh Walker and Neil A. Clark, at the next meeting of the council. Routine business was transacted and there were remarks by John McKinley, Past Regents Charles F. Fox, Harvey J. Chase and George H. Desrochers, Vice Regent Harry B. Murray and John P. Rynne.

Butler Relief Corps

Members of the B. F. Butler Relief Corps, 75, assembled in Memorial hall Lante yesterday afternoon and enjoyed a game of whist. At the close of the game supper was served and this was followed by a brief business meeting with the president, Mrs. Allea Felch in the chair. Routine business was transacted and Mrs. Lizzie Chase was appointed chairman of the committee in charge of the supper to be given in Post 120 hall on the evening of May 19.

OIL CUT 25 CENTS A BARREL

PITTSBURGH, May 3.—A cut of 25 cents a barrell was announced in the principal grades of Pennsylvania crude oil today.

CONFERENCE CALLED OFF

BUENOS AIRES, May 3.—A Rio Janeiro dispatch to La Nacion says the proposed conference of the Argentine, Brazilian and Chilean presidents will not take place.

Radio Broadcasts

STATION WNAC, BOSTON
(Daylight Saving Time)
286 Meters

4 p. m.—Dental Health Talks, Dr. Harold De W. Cross. Selections on pianoplayer and phonograph. Dance music, Shepard Colonial orchestra.

7.30-8 p. m.—Artists from the "Night in Paris." Cappy and Nelson, banjo, guitar and saxophone. Happy MacGowan, story teller. William Kaha-kalar, Hawaiian music. Duets, Miss Grace Sargent and Miss Frances Weld. "Moonbeams," "Your Eyes Have Told Me So," "Wakiki."

8-9.50 p. m.—Concert program, broadcast direct from Copley-Plaza hotel.

STATION WGI, MEDFORD HILLSIDE

5 p. m.—"Twilight Tales," read by Uncle David.

5.30 p. m.—New England Weather Forecast furnished by the United States Weather bureau. Closing report on farmers' produce and live stock markets and butter and eggs reports (485 meters). Agriograms furnished by the United States Department of Agriculture. Closing stock market reports.

6 p. m.—Late news and sports.

6.15 p. m.—General conditions in the shoe and leather industry.

6.30 p. m.—Boston police reports.

6.45 p. m.—Code practice.

9.30 p. m.—Evening program.

STATION WEAF, NEW YORK

7.30 p. m.—"America and the Boy," an address by Rev. Dr. Stephen S. Wise.

7.40 p. m.—"What Music Can Do For Us," by John C. Freund.

7.55 p. m.—"The Honesty of Girls," a talk by T. Davidson Brown.

8.05 to 9 p. m.—Opera recital of Verdi's "Rigoletto" in three acts, under the direction of Charles D. Isaacson, conducted by Remo Taverna.

STATION WGY, SCHENECTADY
(Eastern Standard Time)

7.45 p. m.—Radio drama, "The Fortune Hunter," instrumental selection, excerpts from musical comedy, "Tumble In," Schirmer; WGY orchestra, Comedy.

STATION CFCA, TORONTO

8-9 p. m.—Concert program; Selection from "May Time," by Romberg, Star Concert orchestra; contralto solo, selected, Helen Warmington; suite, "Henry the VIII Dances," by Edward German, orchestra; violin solo, "Spanish Dance," by Rehfield, Manny Roth; contralto solo, selected, Helen Warmington; waltz, "Blue Danube," by Strauss, orchestra; violin solo, "Hungarian No. 3," by Brahms-Hubay, Manny Roth; "Serenade," by Chaminade, orchestra; contralto solo, selected, Helen Warmington; march, "Entrance of the Gladiators," by Fucik, orchestra.

STATION KDKA, PITTSBURG

7 p. m.—Current events, baseball scores.

7.45 p. m.—Bedtime stories.

8 p. m.—Baseball scores. National stock and farm market reports.

8.30 p. m.—Concert by artists' pupils from Lewando studios. Program: "Spanish Dance," Rehfield; "My Soul Soars on Its Wings," Kountz; "Sunlight," Ware; "Sonata in E Major," Handel; "Romance," d'Ambrogio; "Waltz in A Major," Brahms-Hochstein; "Elevation," Strauss; "True Love," Brahms; "Gypsy Airs," Sarasate; "Caprice in Flat and E Flat," Paganini; "African Dances," Coleridge-Taylor; "Balletella," Leoncavallo; "Slavonic Dance in E Minor," Dvorak; "Spanish Dance," Sarasate; "Tamborin Chinois," Kresler.

FIND BODY OF MISSING WARDEN

Remains of Man Believed Slain by Poachers Found in Big Bog Dam

Searchers Continue Hunt for Body of Other Warden—Disappeared Last November

DOVER-FOXCROFT, Me., May 3—The body of Game Warden Merlley E. Johnson of Patten, who with David E. Brown of Greenville, chief game warden for northern Aroostook county, disappeared last November while searching for game poachers along the International boundary, was found yesterday at Big Bog dam, near the border. The body was in the water and the wardens who found it could not determine whether Johnson had been drowned or shot.

News of the finding of Johnson's body was sent to Game Commissioner Willis E. Parsons here by Wardens Bert Dudy and Stanley Allen, who discovered it. Big Bog dam is in the rugged boundary district about 40 miles north of Greenville.

Dudy and Allen did not take the body, which they identified by its clothing and size, from the water, but secured it with a rope. Johnson was an unusually large man. The search for Brown's body will be continued.

From the time the two men disappeared the belief was expressed by many that they had been shot down by border game poachers. It was intimated last night that the authorities have information that required only the finding of a body to justify an arrest. It was said that the man sought for the crime was in Canada. It became known last week that eight wardens in the service of the inland fisheries and game commission of Maine, operating from four permanent camps established last fall and stood guard all winter in the woods at the head waters of the Penobscot and St. John rivers where the missing wardens were last reported. It had been planned to have a large searching party enter the woods as soon as the snow had melted. Rewards totaling $2500 have been offered for the recovery of the bodies and of evidence leading to the conviction of those responsible for the wardens' deaths.

According to a statement made last week by Deputy Sheriff Adelbert G. Rogers of Greenville, Johnson and Brown were last seen at Desroches' half-way camp Nov. 14. When they left Greenville they had intended to be home on Nov. 18, but a letter written by Brown Nov. 13 and mailed at Loon Stream depot camps of the Great Northern Paper Co., said he had just learned something at the Big Bog, which he wished to investigate.

When the men had not returned by Thanksgiving day a searching party of trappers, guides, hunters and wardens entered the woods to look for them, but a snowfall of 11 inches in the meantime had obliterated the trail.

TEWKSBURY WILL HAVE NEW SCHOOL

An appropriation of $500 was voted for the architectural plans of a new schoolhouse in Tewksbury at the special meeting held last night, in spite of the fact that the warrant called for money to erect an addition to the Foster school building. The addition section of the warrant was overruled by a large vote. The meeting lacked the usual enthusiasm and was attended by only a small gathering.

Three of the seven articles in the warrant dealt with the addition to the Foster school building. The first called for an appropriation for the purchase of farm land near the Foster building. This section of the warrant was overruled, after it was decided to go through with the plans for a new building. It is expected that the architects will have plans ready within a short time, on account of the generous appropriation.

The selectmen were authorized to sell town property in Wamesit, this property being the site of the old schoolhouse which was totally destroyed by fire 10 years ago. It was voted to appropriate $400 for the maintenance of electric lights which have recently been installed in several sections of the town.

Friends of John Dupee will regret to learn that he is confined in the Lowell Corporation hospital. He was operated on Tuesday.

Painful Rheumatic Swellings Disappear

Discoverer Tells Druggist Not to Take a Cent of Anyone's Money Unless Allenrhu Completely Banishes All Rheumatic Pains and Twinges

Mr. James H. Allen suffered for years with rheumatism. Many times this terrible disease left him helpless and unable to work.

He finally decided, after years of ceaseless study, that no one can be free from rheumatism until the accumulated impurities, commonly called uric acid deposits, were dissolved in the joints and muscles and expelled from the body.

With this idea in mind he consulted physicians, made experiments and finally compounded a prescription that quickly and completely banished every sign and symptom of rheumatism from his system.

He freely gave his discovery, which he called ALLENRHU, to others who took it, with what might be called marvelous success. After years of urging he decided to let sufferers everywhere know about his discovery through the newspapers. He has therefore, instructed druggists everywhere to dispense ALLENRHU with the understanding that if the first pint bottle does not show the way to complete recovery he will gladly return your money without comment. All druggists can supply you.—Adv.

MIDDLESEX NORTH POMONA GRANGE

Charles M. Gardner, high priest of Demeter and Worthy State Lecturer Berton M. Mowry, will be present at the regular meeting of the Middlesex North Pomona grange to be held in Odd Fellows hall, Bridge street, Friday. Details in connection with the home will mark the program.

The presence of two worthy officers of the grange, makes the meeting of exceptional interest not only to Pomona members, but to all grangers who are in this section. Mr. Gardner will be the speaker at the public afternoon session, which will start at 2.15. The speaker is noted for his interesting talk on matters pertaining to the grange. The lecturers' conference will attend this meeting, as Mr. Mowry has a message of much importance, which he desires to convey to these officers.

Samuel Taylor will open the morning program at 10.30 with a talk on current events. He will be followed by Mrs. Etta Spaulding who will discuss labor saving devices in the kitchen. Mrs. Ida Whiteley will explain the use of certain household utensils, that is sure to be of importance to the women. Mrs Evelyn Richards will explain the problems of a family budget, or bookkeeping in the home. Mrs. Leslie Putnam will tell of household aids.

Mr. and Mrs. Fred Fletcher of the Chelmsford grange will have supervision of the dinner. The proceeds from the sale of home made cakes, canned goods and candy will be devoted to the educational fund. Mrs Maud Gage and Mrs. Maud Griffin will supervise this department.

There is much interest in the silver cup competition between the granges of Billerica, Burlington, Dracut, Tyngsboro, West Chelmsford and Westford. The contest covers phases of the grange organization work. The largest number and the highest percentage of paid up members, will practically decide the contest, as the granges are evenly matched in the other activities.

HIKED TO WELDMOORS

Miss Mildred Macrlus, physical director of the Lowell Y.W.C.A., accompanied by a class of high school girls, hiked to Camp Weldmoors yesterday afternoon. After a pleasant stay at the camp, the party returned home.

NOTED ARTIST DROPS DEAD

CINCINNATI, May 3.—Howard Saxby, widely known writer, humorist and lecturer, died suddenly here last night. He was a close friend of Sir Arthur Conan Doyle.

Cuticura Talcum is Fragrant and Very Healthful

Sample free of Cuticura Laboratories, Dept. X, Malden, Mass. 25c. everywhere.

EXTRA!

12,000 Pairs of SHOES

TO BE PLACED ON

SALE FRIDAY, A. M.

WATCH Thursday and Friday PAPERS

CHALIFOUX'S

Bargain Basement Shoe Department

CHALIFOUX'S GLOVE DEPT.

A Timely Purchase of 3500 PAIRS of

Kid, Fabric and Silk **Gloves**

To Be Placed on Sale Friday and Saturday

In this lot are many nationally known makes, the names of which we are not allowed to mention on account of the very low prices being quoted. There are all colors and all sizes. Every pair is guaranteed perfect. Now that Glove prices are advancing generally, you will find it greatly to your advantage to buy for future as well as present needs.

The following are but a few of the Specials during this sale:—

Ladies' Long Chamois Suede Gloves—Heavy embroidered backs, all colors. Value $2.25 pair. Friday and Saturday, **$1.95** Pair

Ladies' Strap-Wrist Chamois Suede Gauntlet Gloves—Mode, pongee, grey and white. Value $1.29 pair. Friday and Saturday, **99c** Pair

Ladies' Long Silk Milanese Gloves—White, black, grey and sand. Value $1.98. Friday and Saturday, **$1.48** Pair

Ladies' Real Kid Gloves—White only. Value $1.98. Friday and Saturday, **$1.25**

Ladies' Strap-Wrist Gauntlet Kid Gloves—Full P. K. white with black, black with white, brown with white and white with brown. Value $3.75. Friday and Saturday, **$3.00** Pair

Ladies' Strap-Wrist Gauntlet Gloves — Full P. K. heavy embroidered backs in self and two-tone effects. Mode, tan, beaver, brown and the new gray. Value $4.25. Friday and Saturday, **$3.49** Pair

Ladies' Two-Clasp Kid Gloves—Black with white, white with black, mode, beaver and brown. Value $2.25 pair. Friday and Saturday, **$1.65** Pair

The Largest Sale in America because "SALADA" TEA H810

Pleases the most exacting tastes. Quality—Economy—Purity—Flavor. Always Assured.

PERFECTLY GOOD STOCKINGS ONE CENT PAIR

Tryon TRY-ON STOCKINGS.

31 Merrimack St., Opposite Central

One a Year we close out all our Odd Lines and Sizes in this Manner—OFFERING YOU AN EXTRA PAIR on the lines we are closing out at the ridiculous PRICE OF ONE CENT. Sale starts TOMORROW at Nine a. m.—BE ON HAND EARLY.

One Cent Pair WOMEN'S Silk Fibre Stockings, Black only, 39c pair, the other pair 1 CENT

One Cent Pair WOMEN'S Sheer Lisles, Black and Brown, 75c pair, the other pair 1 CENT

One Cent Pair WOMEN'S White Lisles, odd lots, 50c pair, the other pair 1 CENT

One Cent Pair WOMEN'S Dropstitch Lisles, 65c pair, the other pair 1 CENT

One Cent Pair WOMEN'S Lightweight Wool Stockings, blue only, $1.00 pair, the other pair 1 CENT

One Cent Pair WOMEN'S Silk Embroidered Stockings, Black only, (irregulars), $1.75 pair, the other pair 1 CENT

One Cent Pair WOMEN'S Silk Stockings with hold clocks, $2.00 pair, the other pair 1 CENT

One Cent Pair WOMEN'S Tailored Seam Stockings, $1.98 pair, the other pair 1 CENT

One Cent Pair WOMEN'S Full Fashioned Lisles, in Brown and Black, 98c pair, the other pair 1 CENT

One Cent Pair WOMEN'S Full Fashioned Silk Stockings, $2.00 pair, the other pair 1 CENT

One Cent Pair WOMEN'S Paris clocks in Black silk, $1.98 pair, the other pair 1 CENT

One Cent Pair WOMEN'S Silk and Fibre Stockings, all colors, 75c pair, the other pair 1 CENT

One Cent Pair MEN'S Wool Socks, hand made, 75c pair, the other pair 1 CENT

One Cent Pair MEN'S Fine Lisle Stockings, in all new colors, 50c pair, the other pair 1 CENT

One Cent Pair MEN'S. Silk Stockings, small sizes, 50c pair, the other pair 1 CENT

One Cent Pair MEN'S Small sizes lisles, 25c pair, the other pair 1 CENT

One Cent Pair WOMEN'S Full Fashioned Silks, $1.25 pair, the other pair 1 CENT

One Cent Pair WOMEN'S Full Fashioned Dropstitch Silks, $2.50 pair, the other pair 1 CENT

One Cent Pair WOMEN'S White Silk Stockings with clocks, $2.00 pair, the other pair 1 CENT

One Cent Pair WOMEN'S Dropstitch Silk Stockings, $1.25 pair, the other pair 1 CENT

One Cent Pair CHILDREN'S Fancy Socks, 40c pair, the other pair 1 CENT

One Cent Pair CHILDREN'S Fancy Socks, 25c pair, the other pair 1 CENT

One Cent Pair CHILDREN'S Odd sizes in Mercerized Stockings, 40c pair, the other pair 1 CENT

One Cent Pair CHILDREN'S Silk Stockings, White, $1.50 pair, the other pair 1 CENT

SPECIAL SALE OF SILK AND WOOL YARNS..... 6 Balls $1

Six Balls Make a Sweater of This Full Weight Yarn.

THE LOWELL SUN

JOHN H. HARRINGTON, Proprietor

SUN BUILDING. LOWELL, MASS.

Member of the Associated Press

The Associated Press is exclusively entitled to the use for republication of all news dispatches credited to it or not otherwise credited in this paper and also the local news published herein.

AGAINST RENT GOUGERS

Down in Lawrence the employes of four or five of the mills of the American Woolen company have united in a protest against the sudden increase in rents, following the increase of wages and without any apparent cause other than that the tenants are able to pay more than formerly. It seems that the aim of the property owners is to take away from the mill operatives whatever they might gain from the increase in wages.

It is a well-known fact that much of the tenement property of Lawrence has been purchased over and over again within the last two years and that each new owner has advanced the rents in order to bring increased revenue and make a profit upon his investment. By this means, rents have been pushed up to abnormal figures, so that the people are actually suffering from an outrageous form of extortion for which the rent gougers are entirely responsible.

It has been noticeable that several large purchases of real estate in this city have been made by Lawrence parties, possibly with the intention of boosting the rents same as other speculators have done in Lawrence. Their course will be closely watched in regard to this matter, and if it be found that they take advantage of the scarcity of tenements to charge exorbitant rents, then some steps must be taken that will check the movement and cause these speculators to regret that they ever embarked in such an unworthy and unscrupulous form of speculation and extortion.

As a rule, rents have been very reasonable in this city, all things considered. There is little prospect of any very great increase in the number of tenements to be made available during the present season owing to the high cost of building material and the high wages demanded by the building trades. The local assessors, however, are watching out for rent gougers and they will take into consideration the revenue from rentals when placing a value upon such property. That is one way in which the movement may be checked, but there are others; and it may be necessary to establish in this city a "fair rent commission" to which complaints may be made and which may have authority to reduce rents when found to be excessive as has been the case in some other cities. Something must be done to protect the working people against extortion by the rent Shylocks.

If a family could move out when notified of an increase in the rent the case would be different; but very few tenants are moving at the present time and for that reason, hundreds of families are obliged to submit to extortion. If the number undergoes any great increase, there may be trouble same as in Lawrence. Some legal method must be found to protect defenseless people against wanton extortion.

WHY SUCH SNAP METHODS?

The snap methods by which certain elements in the legislature attempted to rush through the redistricting bill for Lowell have naturally aroused suspicion as to the motives behind the entire movement. So far as can be judged the intention is to gerrymander the wards of the city so as to give the republicans an unfair advantage and one to which their numerical strength would not entitle them.

The bill provides that the city shall be redivided into not less than nine nor more than eleven wards. The state law at present provides that every city shall be redistricted every ten years if its council so decides. The bill now before the legislature would take this option away from the city council and place it in the hands of the election commission, which at present is a bi-partisan body with the very unusual stipulation that in case of a tie vote the secretary of state shall have the right to decide the dispute. That actually makes the election board a republican body whenever any party question is to be decided.

To redistrict the city so as to make, as we are told is contemplated, seven or eight wards republican and four democratic, would be a political outrage which should not be imposed upon any law-abiding city and which in the present instance would be wholly unjustified. It is hoped that the republicans will not attempt to do anything so flagrantly unfair for the reason that there is a democratic majority in this city which would feel that its political rights were thus taken away from it by high handed legislative partisanship. Of course the local republican members of the legislature would be held responsible should anything of this kind occur, and having to deal with the voters of Lowell later on they might find in the long run that political banditry does not pay.

BOLSHEVISM DYING

In a series of articles now being published in the New York Herald, from its special correspondent at Moscow, it appears that conditions in Russia are much worse than supposed in this country for the reason that the strictest censorship is exercised and correspondents are not allowed to print anything that would not meet the cordial approval of the soviet dictators.

It appears that the people are ruled with an iron hand and that human life was never held to be so cheap as in the hands of the soviet tyrants. They prate much about the bourgeoisie and lose no opportunity of annexing any capital they can find in possession of the people, ostensibly for the good of the state, but in reality to satisfy the policy that there is no such thing as private property and no man has a right to own anything if the state wants it. It appears, however, that the people are beginning to see the delusion under which they are oppressed in the name of liberty. The New York Herald correspondent declares that Bolshevism is dying and that there will be nobody to bury the carcass. The criminals have destroyed, suppressed, or driven from the country, all honesty and intelligence. They have put in prison or executed all the ministers of religion who protested even mildly against spoliation and plunder. This writer rejoices that the United States has escaped the blunder of recognizing any such travesty upon government as that of soviet Russia.

ENTERING THE WORLD COURT

In regard to our entrance to the World Court without joining the League of Nations the question of selecting the judges or of having any part in their selection comes up for consideration. To be elected a judge the candidate must first be nominated by groups of national arbitrators named on the panel established by the Hague convention, and he then must receive a majority of the votes both in the assembly and the council of the League of Nations. It is understood that should the United States join the World Court, it would have a vote in the council of the League of Nations and a vote also in the assembly. How this nation could have a vote in those bodies without membership in the League of Nations is difficult to understand. It is certainly contrary to the usual course of procedure in such bodies. It would seem that any member, either of the assembly, or of the council, might protest the right of the United States to vote in either body for any of the judges selected. Yet this seems to be the condition on which President Harding would have us enter the World Court.

This phase of the situation offers the opponents of the proposition a strong argument against it and how the republicans will meet such arguments or what the final arrangement for entering the World Court will be remains to be finally decided in definite form by the senate of the United States when that proposition comes before it.

DE VALERA'S MANIFESTO

The manifesto issued by Eamon De Valera declaring a suspension of hostilities in Ireland by the republican forces and appealing for peace on stated terms, would impose conditions which the Free State has no power to grant unless it should decide to withdraw from the treaty and join De Valera as leader in fighting for an independent republic.

The manifesto is ingeniously devised to mislead those who are not familiar with the situation and thereby cast the responsibility for future trouble upon the officials of the Free State. It is not improbable, however, that De Valera may be allowed to put up republican candidates at the general election to be held during the summer. In that way, the verdict of the people could be obtained. It is to be hoped that the ruinous, fatuous, destructive and disgraceful warfare that has been carried on for the past year or two will give way to an era of peace in which all shades of Irishmen will join in restoring their ruined country, building up her industrial and commercial prosperity and providing opportunities for the people instead of having them emigrate to the United States or the British colonies.

PROSPERITY

We have reached a point in this country where bonus are no longer safe, claims Theodore H. Price, able publisher of Commerce and Finance magazine. "Industry no longer needs the stimulus of abnormality. We can avoid alternating depression and inflation by refraining from becoming victims of our own enthusiasm."

That is easy if the nation really wants to stabilize. Depression always is the direct result of hoggishness—dishonesty, a national epidemic of trying to get more than we give in return.

Public welfare is paramount. This principle is conceded everywhere, yet it is wonderful how many people act as if they believed the contrary. Ben Franklin tells of Poor Richard preaching economy and that although everybody approved what he said, they directly proceeded to practice the contrary.

BABEL OF DIALECTS

The world now has 2754 different languages and dialects, according to experts on talking. Is it any wonder countries do not understand each other and are distrustful of their neighbors who use different languages?

We should have an international language, such as Esperanto, for the same reasons that we have an international Morse code for telegraphy. It will come, as soon as someone figures out how to make money by bringing it about. Profit is the generator of progress. Latin might be used but for the difficulty of learning it. It is a dead language, it is true, but dead languages alone do not change. Men who speak English perfectly today could hardly make out the Lord's prayer in the English of the twelfth century.

THE SUGAR BOYCOTT

The price of sugar, in spite of every protest and every attempt made by the government to prevent extortion, has gone bounding upward. It is now 11 cents per pound and some of the heads of the leading companies say that this price is reasonable. Possibly the price may continue to advance but it may be turned in the opposite direction if the house-keepers unite in adopting a policy of using as little sugar as possible. Already the women's boycott has been felt by the dealers in some cities. It should be made general in order to punish the speculators who are robbing the public, simply by cornering the supply and holding it in order to produce an artificial scarcity.

It was very unusual for Mr. Hoover to favor a sugar boycott. He should have a more practical remedy.

ARE WE DUMBBELLS?

"We are a nation of dumbbells," a Chicago professor moans. And hopelessly he points to the intelligence tests conducted in the army during the war, "which show that only 13 per cent. are of superior or very superior intelligence, while 24 per cent are very dull, feeble-minded or on the border line. These tests present an accurate sample of the adult male mind."

These "intelligence tests" are 95 per cent bunk. They are based on the false premise, that alertness or fast thinking is real intelligence. Socrates, a slow thinker, couldn't pass a modern "intelligence test," such as Edison puts in his questionnaires nor perhaps one of those used on the soldiers. Some college professors say foolish things because they are impractical men.

London is indignant over the liquor decision of the supreme court. The court is not to blame, however. It is simply interpreting the law in all its literalness.

President Harding has something new to disturb his mental equanimity—the decision that no foreign vessel can enter an American port with liquor aboard.

Our old friend the Merrimack river was the only disturber on May day.

EDITORIAL COMMENT

Boston Globe: As matters stand, however, the cynic may be forgiven if he compliments the supreme court upon its patriotism. The court has removed the handicap placed by the Daugherty ruling upon domestic shipping in its competition with foreign lines. A few weeks ago one American line was planning to instal complete musical comedies on its steamers, as a diversion to its patrons, thus compensating for the lure of wine on European ships. Now American and foreign ships must compete on even terms. Neither may bring liquor, even under seal, within our three-mile radius.

Billboards

New Bedford Standard: Of the many differences between American and European scenery, the billboard is perhaps the best known. There are mountains and hills and streams across the Atlantic, but there are no chewing-gum and tobacco signs to vie in splendor with sunsets and autumn foliage. Americans have often been reminded of this difference, but advertising men have as yet retained the whip-hand in most parts of the country.

Just recently, however, there has been organized effort in this state to bar the billboard from the Mohawk Trail, and the Cape Cod chamber of commerce has come forward with a plea that it be banned from the Cape road. Such a movement, we hope, will meet with success, and will encourage other districts of the country to act likewise.

Testing a Memory Theory

From the Atlanta Constitution: A fleeting glimpse of some object associated with olden times, a sudden well known phrase or a peculiar odor can recall scenes of boyhood days to mind in the midst of hustling business. Wonder if the smell of fresh turned spring gardens is a pleasant one to the man who once plied a spade to the accompaniment of "No, Jimmy, you can't go to play till those lettuce plants are set out."

GREEK GIRLS GIVE FINE ENTERTAINMENT

The members of the Athena club, one of the reserve clubs of the Y.W.C.A. and composed of girls of Greek parentage, presented a pleasing entertainment in Kitson hall of the association building last night. Miss Lucille Shirley, girls' work secretary, and Miss Fern Braden, secretary of the International Institute, were in charge of last night's performance, which consisted of a number of representations of things that happen daily in railroad stations throughout the country. The performance was the first put on by the club and both the participants and the directors received high praise for their work.

Those taking part in the sketches were as follows: Pedro Andistopoulos, Aulla Zapos, Ida Zapos, Irene Zapos, Alice Koronias, Nancy Goutse, Georgia George, Cornelia Spiropoulos, Frieda Stratos, Anastasia George, Christina Kanonias and Demetria Georgacopoulos.

FIRE IN COAL YARD

An alarm was sounded from box 48 last evening for a blaze in a heap of paper bags in the coal yard of the Lajoie Coal Co. in Gorham street. The damage was slight.

SEEN AND HEARD

An open mind is all right if your mouth isn't that way.

Daylight is getting more plentiful, but we ought to use it all.

Only two classes of people fall for flattery—male and female.

The reason some people slip in because they haven't the sand.

Girls dress up like a brass band because boys follow the band.

Expert says there are 50,000,000 rats in America. Put this out where the cat will find it.

Louisa Abbenia, a French painter, and who was an intimate friend of Sarah Bernhardt, is the only woman in France who has a special permit to wear trousers.

Ten years ago Charles Lockard of Minneapolis found a "glass" pin, which he gave to his little daughter. Recently the child, still using the pin on her doll's clothes, happened to show it to a jeweler. He declared it to be a diamond, worth $125. The doll has lost its ornament.

A Thought

And when he is out of sight, quickly also is he out of mind.—Thomas a' Kempis.

For Animals Only

A young man was walking past a row of apartments in process of construction. A workman on the roof called out, "Want one of these mixter?" "No, thanks," said the young man, "I don't keep rabbits."—Philadelphia Inquirer.

Today's Grammar Lesson

"Do you know the difference between a cat and a comma?" "No, what is it?" "A cat has its claws at the end of his paws, and a comma has its pause at the end of its clause."—Buffalo Courier.

Much Relief

"You say you cannot live without my daughter, young man?" "Yes, yes, and I mean it!" he cried eagerly. "Well, if you can live with her you can do more than her mother and I can do. Take her, and bless you!"—Stray Stories.

As Bad as That!

Young Lady (assisting friend in choose a hat—to milliner)—I think that's decidedly the best. But don't you think it wants some sort of ornament in front—I mean just to distract attention a little from the face?—London Punch.

Too Much Hospitality

The guest was suffering from too much hospitality. As he sat up with his host in a library whose walls were lined with books he remarked: "Straordinary! Here I've been here the whole evening and only jush notished you've a circulatin' library."

Violet Salad

Dad was a trifle near-sighted. Bluebell had been presented with a fine bunch of violets, but they had disappeared, and she was very much put out. It was her intention to wear them to the matinee and she had placed them in the refrigerator the evening before to keep fresh. After listening to her complaints for awhile, dad spoke up. "I made myself a salad last night, daughter. I guess I ate your violets with mayonnaise."

Opening the Rodeo

The governor of a western state had agreed to open a rodeo. He started off in a borrowed flivver. About five miles from his destination he came down with two flat tires and found that he had no tools of any kind. There wasn't any way to lift the car, so he settled himself to wait until another automobile came along. A cowboy was sent out on horseback to see if he couldn't find the governor, and soon hailed him. That dignitary was somewhat peeved because they hadn't sent out a car and plainly stated that he couldn't move until he got help. "But, governor, you gotta open the rodeo." "My friend, I can't open it without jacks."

Big Game Hunter

Not long ago an advertisement appeared in a London newspaper calling for a healthy young man to accompany a big game hunter on an expedition into the wilds of Africa. The ad, which set forth in detail all the requisites and told of the risks such a trip entailed, caught the attention of a young Londoner and deeply impressed him with the dangers with which an explorer's life is beset. He finally rose from his bed at a late hour and sought out the address of the African hunter. His knock was answered by a tall, powerful man, who replied that he was the big game hunter in question. Choking with indignation, the young man blurted out, "I just come to say, I for one won't go."

A Shirt Tale

A man named Joe, a friend of mine,
Hung two red shirts on his clothes line.
Now, I'll tell you what he did
He bought a goat just for a kid;
That goat he got out one night at nine
And ate those shirts right off the line.
That made Joe mad and then he swore,
Begosh he'd have that old goat's gore.
He jerked him up right by the head
And chained him on the railroad track.
Just then the engine hove in view—
Too-toot-toot-too.
Say au revoir, but not good-bye—
That goat he was too wise to die;
He coughed away with might and main—
Coughed up those shirts and flagged the train.

—JACK ROSE.

IT'S A HIT

AND IT SHOULD BE, A GENUINE GOLD PLATED AUTOSTROP SAFETY RAZOR

RAZOR, STROP, BLADES

IN NEAT METAL BOX, VELVET LINED, ALL FOR

$1.00

DON'T WAIT

HOWARD

Apothecary

197 Central St.

MAN ABOUT TOWN

In a law recently enacted, concerning the carrying or possession of firearms, there is a clause which is of the greatest interest to hundreds of parents in Lowell. A penalty of from $10 to $50 is imposed on anyone who carries a firearm or airgun without a permit. Under the heading of airgun comes what formerly was termed a toy, the air rifle, friend and companion of many a boy. In speaking of this law recently, Mr. Richardson of the Humane society said that it was about time something were done to overcome this menace to eyesight, to birds, windows and electric street light bulbs. Many cases have been treated in local hospitals in the past of boys who have lost the sight of an eye from a bb shot, and the Humane society officials know of many instances where song birds have been killed or wounded so that they died of starvation, as a result of the use of the air gun.

It has been called to my attention by an agent of the Humane society, that it is unlawful for a child under the age of 16 years to sell tags on the street. We are just coming to that season of the year when tag-days are numerous and he thought it would be a good idea to make some public mention of this fact. The agent of the society in speaking of this business, says that the reason for the regulation is that small children could easily learn to beg from seeing the pennies and dimes drop into the box while out collecting, and furthermore, standing on one corner for 10 or 12 hours comes pretty near constituting cruelty to children, and such cruelty is punishable by law, anyhow.

In passing St. Peter's school a few days ago I was attracted by orchestral music and upon entering the hall, I found the stage set for an amateur play given by high school students—graduates of St. Peter's. The good sisters are to be congratulated on the intelligent manner in which the play was given, and the young actresses, none of whom were over 15 years of age, performed almost as well as professionals. In the play entitled, "The Major's Mistake," the scene was laid at Hampton beach. In the title role was Anna Quinlan, a high school sophomore, daughter of Edward Quinlan. Heredity helps, I suppose, in theatricals, for Anna did exceptionally well and was quite at home in a difficult comedy role. Some twenty years ago, Anna's father scored in "The Parish Priest," with Mary Joyce, now elocution teacher in the high school. Tom Beane was also a member of that cast, also Jim Quinlan, Anna Quinlan's uncle, who, I understand, is still connected with theatricals in the vaudeville team of Quinlan and Klaw.

Brother Clarence, C.F.X., head of the Xaverian brotherhood in this city, is making elaborate plans for the reception of the St. Mary's Industrial school band of Baltimore, which comes to the Auditorium next Sunday evening. Rev. Bro. Clarence is deeply interested in the welfare of the industrial school boys, for he spent several years in the Baltimore school as instructor and adviser. He states that the band is one of the best in the country, notwithstanding the fact that its members are young boys of 12-13 years of age. He and his associates look for a splendid gathering Sunday evening.

What a peculiar thing is fame and notoriety, might well exclaim national figures, who view the tremendous crowds that endeavor to get just a glimpse at Rudolph Valentino, the sheik of the film world. Valentino crowded them in at the Memorial Auditorium last night. He entertained one of the best crowds that has gathered at an entertainment, particularly a dance, for many months. The noted screen figure scored an impression with his dancing and his speech, which followed. He stated that the Memorial Auditorium was the best auditorium of its kind in the country. Valentino has appeared in practically every hall, theatre and auditorium of note in the country, and his opinion in this matter, receives more than passing attention. Lowell people with no exceptions take great pride in the building that is bringing conventions and meetings of every description to this city.

Tom Sims Says

Who remembers the good old days recently when 10 hours was the non-stop dancing record?

Man claims the queen of Spain doesn't dress properly. We claim he shouldn't watch her dress.

Movie actors hold the non-stop marrying record.

Pittsburg will build a church 20 stories high, which will not get them any closer to heaven.

Collectors hold the non-stop coming back record.

Lassen Peak, our only active volcano, is breaking out, but it may be just a spring rash.

Street cars hold the non-stop at your corner record.

"Where are we going?" asks a reformer. We don't know, unless it is to a ball game.

Sugar holds the non-stop at a reasonable price record.

In Washington $500,000 worth of wood burned, but none of the congressmen lost their heads.

Rocket-Eer holds the non-stop making money record.

A Minnesota man raised a ton of pork from a litter of pigs. One time we saw a gallon of booze raised from a pint.

Bryan holds the non-stop hoping to get elected record.

Since 21 say they married a Pennsylvanian, he should be run out of jail for punishment.

Cats hold the non-stop yelling at night record.

Some day a druggist who is out of stamps will tell a customer he has something just as good.

Hair holds the non-stop falling out record.

So many radio stations are being put up it keeps them busy hunting typographical errors for names.

Bootleggers hold the non-stop selling record.

We know how gas prices are set. They are set by thermometers.

Plumbers hold the non-stop a leak record.

Many parents are not on spanking terms with the children.

Berton Braley's Daily Poem

A Regular Girl

Say, what do you mean by a Regular Girl?
Well, that's a bit puzzling to state,
Her hair has, perhaps, an irregular curl
Or maybe it's perfectly straight;
And maybe she's pretty and maybe she's not,
And maybe she's stately or short;
But somehow or other you always can spot
A girl who's the regular sort.

There's always a regular feminine charm
To all of her regular ways,
There's purity, too, which no evil can harm,
There's honor and truth in her gaze
But there's an irregular whimsical twist
To some of her thoughts nd her acts,
Which makes her exceedingly hard to resist,
For mystery always attracts.

She's eager and joyous and vivid and smart,
She's healthy and wholesome and sweet,
Her Regular smile gives each masculine heart
A slightly irregular beat;
A Regular Pal you can bank on for life
With faith no hard luck can dispel,
And—a Regular Girl makes a Regular Wife
And a Regular Mother as well.

(Copyright, 1923, The Lowell Sun)

ESSAY BY STUDENT OF THE LINCOLN SCHOOL

The following is Miss Rosalie Greenbaum's solution of the chamber of commerce essay contest, "How Can We Make Our Streets Safe For School Children?" Miss Greenbaum is a student of the Lincoln grammar school and was awarded a silver Eversharp pencil for her answer by the chamber. Miss Greenbaum's essay:

"Throughout the years that have passed, hundreds and hundreds of accidents have occurred. In order to avoid these accidents in most cases a person should use his common sense which today is rare.

"In most cases, no matter whether there is a traffic officer to direct the coming and going of traffic and people, no matter how spacious the street is to walk on, children race across the road, dodging a street car or some other vehicle. This is unfair to others and dangerous to themselves.

"Teachers should aim to make the children realize the dangers that confront them in their work, play, and everyday activities. To show them what carelessness and ignorance cost in lives, injuries, health, happiness, and progress. To help them acquire the habits of safety that will eliminate the loss of life and limb. To help them, to help others, to acquire the habits of safety also.

"If a traffic officer is installed near a school building, he should see that no one rides bicycles on the sidewalk, that no one jay walks, that all keep to the right and observe the general safety code. But where there is no traffic officer, a selected group of boys should be asked to serve as traffic officers while school is being dismissed.

"The street department, with the co-operation of the citizens should see that every street is free from rubbish, over which a person might stumble, and thus save a person from this danger.

"Instead of boys, and even girls, catching on behind moving vehicles, they should be satisfied with the speed at which their own feet will carry them, and teach their feet to walk carefully in dangerous places.

"One thing should be said about street cars. When one is waiting to ride in a street car, he should stand on the sidewalk, and not on the road in the path of automobiles and other vehicles.

"Fishes, who live in the water, drown in the air. They avoid danger by never going over their heads in it of their own accord. Children, who play in the air, should be as wise as the fishes when they are near danger.

"Children should be taught safety for in a few years the children of today will be men and women, perhaps driving automobiles in these very streets. They will be quite as anxious that other little children should play their games in safety. Children should play their games where no vehicles run.

"Older boys and girls should teach and help smaller children the habits of safety, and when an older child saves a young one from danger he is doing a noble deed."

WILL CONTESTED

Dr. Freeman Left $300,000 to Chauffeur, $1 to Widow

NEW BRUNSWICK, N. J., May 3.—Testimony that Dr. Charles M. Freeman, late husband of Mary Freeman, author, was for many years addicted to the use of habit-forming drugs, was given by William Dinwiddie, an editor in the New York World, and close friend of Dr. Freeman since 1907, at the continuance yesterday of hearings in the suit to break the will of Dr. Freeman. The testator, who died last February, bequeathed his $300,000 estate to his chauffeur, Henry Mohring, and left but $1 to his widow. The suit alleges that Freeman was mentally incompetent.

There can only be one

SANITARY FLAT WALL PAINT

C. B. COBURN CO.

63 Market St.

THE MODERN WALL FINISH

Qt. ..... 98¢

½-Gal... $1.80

Gal... $3.35

best paint store

FRECKLES AND HIS FRIENDS

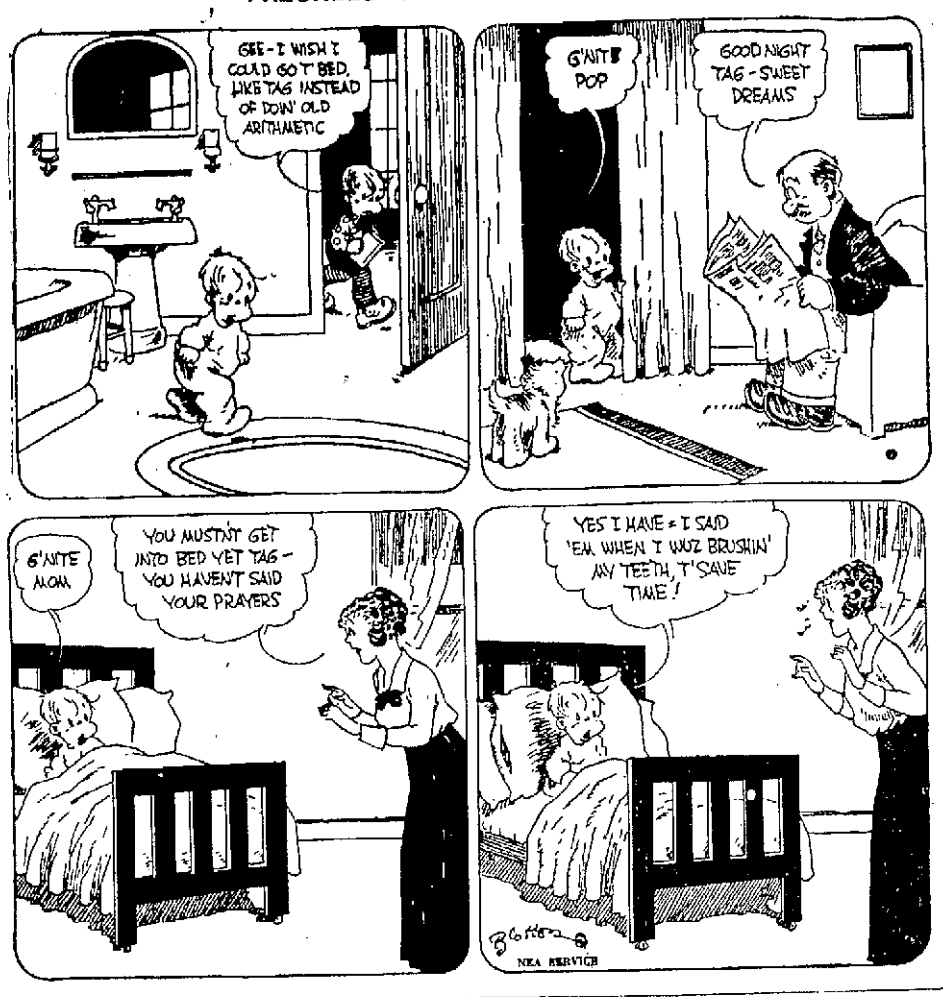

METHODIST CONVENTION

Plans Are Complete for Entertainment of Pastors and Delegates

Preparations for housing the 60 pastors and delegates of the 32d annual sessions of the Primitive Methodist church, to be held here starting Wednesday, have been completed by Chairman Sam Asquith. The Preachers' Benevolent association will open the conference at 5 o'clock, at a meeting in the church, located at the intersection of Gorham and Ellsworth sts.

The entertainment committee is made up as follows: Chairman David Ingham, Rev. E. Humphries, Mrs. Jesse Tucker, Mrs. George Chapman, Mrs. J. Norris and Richard C. Campbell. The Ladies' Aid society and the entire congregation will co-operate with the committee. Dinners and suppers will be furnished at the church, by the women.

The pastors and delegates who will attend the sessions, and the places where they will be entertained, while in Lowell are as follows:

Rev. A. and Mrs. Butterfield of Greystone, R. I., at the residence of David Ingham of Chelmsford; Rev. Dr. W. B. Taylor of Lonsdale, R. I., at the residence of James Mountford, 843 Thorndike street; Rev. A. and Mrs. Humphries of Methuen, at the residence of Rev. Elijah Humphries of Billerica; Rev. J. T. Ullom of Fall River, Mass., and Mr. W. Parkinson of Greystone, R. I., at the residence of Jesse Tucker, 53 Inland street; J. Daughtery of Pascog, R. I., and E. J. Curson of Brooklyn, N. Y., at the residence of Richard C. Campbell, 14 Bourne street; Rev. C. H. Kershaw of New Bedford, at the residence of Joseph E. Fielding, 637 Chelmsford street.

Rev. J. Trewartha of Lonsdale, R. I., and A. Hale of Lonsdale, R. I., at the residence of Sam Willis, 5 Burgess st.; Rev. J. and Mrs. Proude of Brooklyn, N. Y., at the home of Samuel Rowe, 913 Lawrence street; Rev. C. Crawley and Philip Lanyon of Fall River, at the residence of John Hiley, Greendale avenue; Rev. P. and Mrs. Dolling of Pascog, R. I., at the residence of J. Fiendel, 723 Chelmsford street; Rev. W. B. and Mrs. Blackeby of Providence, R. I., at the residence of Alfred Hamer, 37 Chatham street; S. W. Mott of Block Island, R. I., and Robert Amiss of Methuen, at the residence of Fred Potter, 384 Beacon street.

Mr. and Mrs. E. A. Jones of Brooklyn, N. Y., at the residence of Freeman Page, 5 Robinson street; Rev. A. and Mrs. Hesford of South Lawrence, at the residence of John Buchanan, 49 St. James street; Rev. G. W. and Mrs. Hale of Fall River, at the residence of Mrs. M. Elwood of North Billerica; T. Brierley and A. Lamond of Fall River, at the residence of Robert Catherwood of 58 Epping street; Mrs. J. Fish of New Bedford and Miss Sarah Taylor of Lonsdale, R. I., at the residence of Malcolm Morrison, 50 Cambridge street; Mrs. Peel and Mrs. Hall of New Bedford, at the residence of the Misses Potter, 30 Ellsworth street.

Rev. W. B. and Mrs. Sharp of North Tiverton, R. I., at the residence of Mrs. N. W. Matthews; Rev. J. and Mrs. Gorton of New Bedford, at the residence of Stephen Ashton, 10 Whidden street; Mr. and Mrs. Bilsborough of New Bedford, at the residence of Herbert Potter, 163 Meadowcroft street; Rev. Alice Haire of Block Island, R. I., at the residence of Edgar Barnes, 48 Sydney street Fred Lilee and A. Hall, Methuen, at the residence of William C. Hamer, 90 Congress street; D. Bardsley of Providence, R. I., and J. W. Hopkinson, of Brooklyn, N. Y., at the residence of Lester Prescott, 631 Chelmsford street; Rev. J. Holden of Methuen and W. Hill of No. Tiverton, R. I., at the residence of J. Midgley, 25 Fairgrove avenue; Mrs. W. Everett of South Lawrence, at the residence of Mrs. Brimijohn.

SUPPER AND ENTERTAINMENT

The men of the Unitarian church of Chelmsford conducted a very successful supper and entertainment in the vestry of the church last evening. There was a large attendance and all enjoyed the evening's program immensely. During the supper there were selections by a musical trio composed of E. W. Daly, violin; G. Thomas Parkhurst, trumpet and John Buckley, piano. At the close of the meal there was an interesting talk by Rev. Mr. Defenback of Cambridge, editor of the Christian Register. The committee in charge consisted of Ross A. Hutch, Ralph W. Emerson, William Greig, J. E. Warren, Edgar F. Parkhurst, William H. Hall, S. Foster Whipple and John Buckley. The waiters at the supper were as follows: O. G. Libbey, A. A. Ludwig, J. E. Warren, H. J. MacDonald, A. H. Davis, Walter Perham, W. A. Parkhurst, F. L. Fletcher, H. S. Adams, William Greig, E. F. Parkhurst, Sidney C. Perham, A. L. Harmon and Eustace Fiske.

AT THE CHELMSFORD BAPTIST CHURCH

The Mizpah class of the Chelmsford Baptist church held a night of entertainment in the church vestry last night to mark the closing of the season's activities, and the affair was largely attended by both parents and friends of the members of the class.

A comedy sketch entitled "Johnny's New Suit," and several novelties comprised the program and each was given in a manner that showed considerable practice and rehearsing. The opening number was a reading by Miss Gladys Kendricks, and this was followed by a solo by Mrs. Elizabeth Leggat. The sketch was then given by the Kendrick trio, composed of Gladys, Helen and Roger Kendrick. Following this, Horatius B. Leggat entertained with a song and a reading was given by Roger Kendrick. The last number on the program was a reading by Miss Gladys Kendrick. Mrs. William Leggat was the accompanist of the evening.

The committee in charge of the affair was as follows: Mrs. George Wilcox, chairman; Mrs. K. Cowdry, Mrs. N. Dickson, Mrs. E. Robinson, Mrs. J. Stevens and Mrs. C. Field.

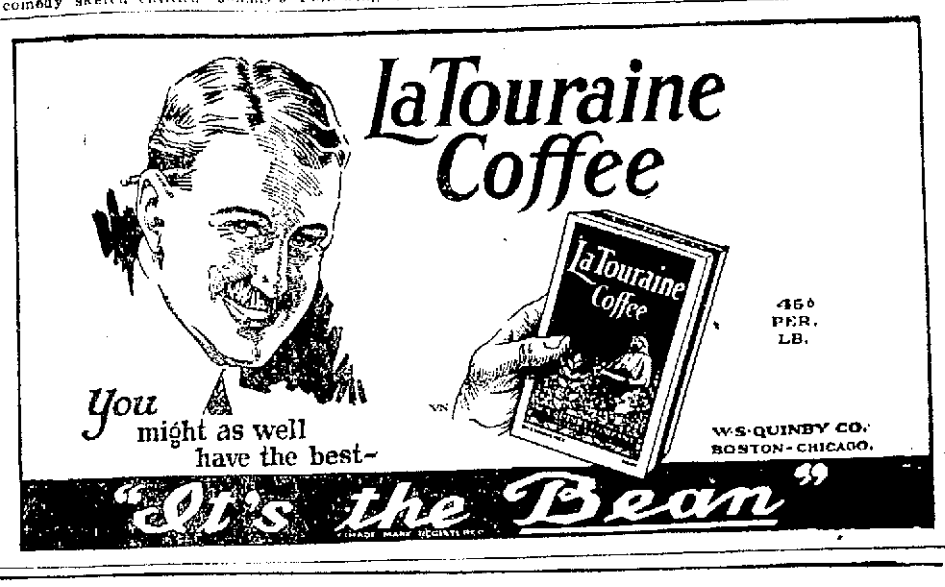

C. H. HANSON CO. . . . . AUCTIONEERS

51 Cushing Street, Lowell, Mass.

AUCTION SALE

— OF —

C. I. HOOD FARM PROPERTY

Saturday, May 5, at 10 o'clock a. m.

North Tewksbury, Mass.

ABSOLUTE AUCTION SALE OF ALL

FARM EQUIPMENT

1 set 600-lb. capacity platform scales. 2 sets smaller platform scales.

PARTIAL LIST BELOW

Full office equipment, including desks, typewriters, adding machine and dictaphone.

Eight draft horses weighing from 1400 to 1700 lbs. each, guaranteed workers; one saddle pony; four sets double harnesses; three sets single harnesses; corn harvester; corn husking machine; hay rakes; mowing machines; complete set ice tools; many farm wagons, single and double hitch; single milk wagons; single and double sleds; Democrats and Concord buggies; cultivators, both hand and horse drawn; five dump carts complete, six carts without front wheels or pole, one double hitch platform wagon; complete barn equipment, plows, harrows, in fact everything that can be used on a well equipped farm. 15 or 20 cords wood, some sawed, some 4-ft. length. 50 tons ensilage. Two tents, one 20x30, one 60x80; two jiggers, manure spreaders; 100 hens, all good stock. One 16 h. p. gasoline stationary engine with wood saw attachment.

FULL DAIRY EQUIPMENT

Including boiler, separator, cooler and butter-making machinery; Babcock tester, pails and strainers; one bone grinder, grain grinder, one iron pig trough, one 3¼-ton Dodge panel body truck; one 1-ton Kohler truck; two Ford touring cars in good condition. A lot of good hay, baled and loose.

FURNITURE

The complete furniture from a well furnished 14-room boarding house, consisting of beds, dressers, commodes, tables, chairs, all in A-1 condition. No limit, no reserve; every article guaranteed to be sold to the highest bona fide bidder. Terms cash.

SALE RAIN OR SHINE

C. H. HANSON CO., Auctioneer.

This new soap *banishes forever all the drudgery of rubbing* - -

With this new soap *soaking* takes the place of *rubbing*.

Just think what that means. No more hard rubbing—no drudgery over the washboard. No more wear and tear on your clothes. No more weary arms and aching backs from the constant rub-rub-rub Monday after Monday.

In the big lasting Rinso suds even ground-in dirt is gently loosened and floated off.

Only the very dirtiest places need the lightest rubbing. Use a bit of dry Rinso for this and watch these spots quickly disappear.

Of course you just know that Rinso is wonderful because it is made by the makers of Lux. For the week-in, week-out family wash Rinso is exactly as safe, easy and efficient as Lux is for silks, woolens and all fine fabrics.

Rinso is the only soap you need for your Monday wash. It takes the place of bar soap—does the whole job. For soaking, for boiling, for washing machines—it is the ideal soap.

Make your wash days easy and your wash sparklingly clean and white by using Rinso. Buy it at your grocer's or at any department store. Two sizes—regular and big new package. Lever Bros. Co., 164 Broadway, Cambridge, Mass.

RINSO SOAKS DIRT OUT

YESTERDAY WAS RECORD DAY FOR BOTH MAJOR LEAGUES

VANCE FANS 15 GIANTS BUT LOSES GAME—SCOTT IN 1000TH GAME

Men Who Set New Marks in Major Leagues Yesterday Played on Losing Teams—Veteran Walter Johnson Shuts Out Yankees—Tigers and Indians Tied for First Place—Boston Braves Win Six Straight

NEW YORK, May 3—It was record day for both major leagues yesterday and, oddly enough, the men who set the new marks played on losing teams.

Dazzy Vance of Brooklyn struck out 15 New York Giants in the 10 innings that he pitched, setting a record for the 1923 season. Fourteen of the whiffs came in the first nine innings. Vance, however, allowed 11 hits and four passes.

But in spite of Vance's performance the Giants won in the 11th, 7 to 6.

Everett Scott, Yankees' shortstop, set a startling record for consecutive games played, when he participated in his 1000th contest against the Senators. Walter Johnson held the New York Yankees to three hits and Washington won, 3 to 0. It was Johnson's 100th scoreless game.

Detroit, by defeating Cleveland, 4 to 3, passed the Yankees and tied the Indians for first place. Cobb used seventeen players before he managed to win. Morton, Cleveland slabman, allowed three hits up to the eighth when he weakened, passing Cobb with the bases full, forcing in the tying run.

Rommel, Athletic star pitcher, scored his first win this season, defeating Boston, 4 to 3. Elam Vangilder, Brown hurler, allowed Chicago only three hits, but lost to the Sox, 1 to 2, through wildness coupled with errors by his teammates. A wild throw by Bohne, Cincinnati infielder, gave the Chicago Cubs a 2 to 1 victory over the Reds. Osborne, who pitched the first seven innings for the Cubs, allowed but one hit and Ke[illegible], who pitched the final two innings, held the Reds hitless.

The Boston Braves beat the Philadelphia Quakers, 11 to 7, in a slugging contest and won their sixth straight game. The St. Louis Cardinals won from Pittsburgh, 12 to 1, pounding three of the Pirate pitchers for 17 hits.

HIGHLAND DAYLIGHTS LOSE IN LAWRENCE

The Lawrence Independents scored a one to nothing win at the expense of the Highland Daylights of this city at O'Sullivan park, Lawrence, in a twilight game last evening. The contest was called at the end of the seventh owing to darkness.

Daly's error was partly responsible for the solitary run. In the second inning, Bradbury hit to left field and Barcroft shot one at Daly who had every opportunity for a double play. His throw was bad, however, and two runners were on the sacks and a single to center brought Bradbury home. A spectacular catch by Pare in left field for the Daylights featured.

The score:

LAWRENCE INDEPENDENTS

	ab	r	bh	po	a	e
Finnerty, ss	3	0	0	1	1	0
Callahan, 2b	3	0	0	2	3	0
E. Sullivan, cf	3	0	1	2	0	0
Bradbury, rf	3	1	2	0	0	0
Barcroft, lf	3	0	0	1	0	0
J. Sullivan, 1b	2	0	1	8	0	1
Shaw, 3b	2	0	0	0	1	0
Duncan, c	2	0	1	6	0	0
Donovan, p	2	0	1	0	5	0
Totals	23	1	6	21	9	1

HIGHLAND DAYLIGHTS

	ab	r	bh	po	a	e
Freeman, rf	2	0	1	0	0	0
Williams, 3b	3	0	0	2	4	0
Bridgford, cf	3	0	0	2	1	0
Connors, 1b	3	0	0	8	0	0
Pare, lf	3	0	1	1	0	0
Daly, 2b	3	0	0	2	2	0
Hubert, ss	1	0	1	1	2	0
Sullivan, c	3	0	0	2	0	0
Dolan, p	3	0	0	0	1	0
Totals	22	0	3	18	10	1

Lawrence Ind. ..... 0 1 0 0 0 0 x—1

Two base hits: Pare, Bradbury. Sacrifice hit, Williams. Double plays: Callahan to J. Sullivan; Hubert to Daly to Connors. Left on bases: Independents 3, Daylights 6. Base on balls: Off Donovan 3. Hit by pitcher, Hubert. Struck out: By Donovan 5, by Dolan 2.

SO. END JUNIORS DEFEAT NORTH ENDS

When the North Ends were in the lead darkness descended upon the South common diamond last night before the seventh inning could be completed and the score reverted to the sixth inning, giving the South End Juniors the victory, 6 to 4.

The game was well played and a crowd of several hundred witnessed the exhibition. Reagan was in fine form for the South Ends, until he sustained an injury to one of his fingers on his pitching hand. After the accident the North Ends had little difficulty in hitting his curves.

"Butch" Duanian of the South Ends was in great form and gave a clever exhibition of hitting and base-running. His work was the feature of the game.

On Friday night the South End Juniors will play the Wanderers and a red hot game is expected. Trask will pitch for the South Ends. The latter are without a game for Sunday and would like to hear from any of the city's leading aggregations for a game on that day.

SOCCER AT BUNTING PARK SATURDAY

The Massachusetts Mills soccer team is scheduled to play the Methuen eleven in an industrial league game at Bunting park Saturday afternoon. On the local team will be seen two new but experienced players. Emerson and Campbell, who should fill in nicely in the local lineup. Emerson learned the game in England and will tend goal to Saturday's encounter.

V. Dobson of Lawrence will referee. Kickoff at 3.30.

Umpires: Fitzpatrick and Harrison. Time, 1.15.

Mahoney's Play No Favorites

WE MEASURE A MAN BY HIS INCHES, NOT BY HIS INCOME!

In a certain town of Europe there is a large bus that makes a daily trip to another town about 20 miles away. On this trip there is a steep hill which it is impossible for the horses to make with a full load. So when the bus comes to the hill, the conductor shouts out—

First class passengers keep your seat;

Second class passengers get out and walk;

Third class passengers get out and shove.

That may be all right in Europe, but you can't pull it in Lowell. MAHONEY'S never measure a man by his bank-roll. In fact, when you get right down to it, the best men alive haven't a bank-roll. They have too many responsibilities paying the rent and rearing a family. But just the same they are the backbone of every community. And they are the fellows who help keep prices down, because they can't be sold unless the price is right. Yet we have no difficulty in selling them: first, because we have the goods and the values; and second, because we esteem a man for what he is and not for what he has!

GET THE HABIT—TRADE AT

MAHONEY'S

FOR GOOD CLOTHES

36 Central St.—Up 15 Steps—Save the Difference

PUMPS—WELL POINTS
VALVES AND FITTINGS
BOILERS AND RADIATORS
BALL COCKS—FLOATS—FAUCETS
TANK VALVES—TRAPS
SHOWER SPRAYS AND SHOWERS

Everything for Plumbing and Heating

AT

WELCH BROS. CO.
73 Middle Street

BOXING BOUTS TONIGHT

Mike Castle and Joe Nelson in Moody Club Main Event —Other Bouts

What promises to be a real "swatting bee" is on the program for tonight's meeting of the Moody club at the Crescent rink, when Mike Castle, the whirlwind bantamweight of Lawrence, and the hard hitting Joe Nelson of Philadelphia will appear in the main event.

Castle is well and favorably known here. He has appeared a many Lowell bouts and in victory and defeat he has always given a good account of himself. He is particularly anxious to win tonight, for a triumph will put him in line for another crack at Abe Friedman and this is the one big ambition in the life of the Lawrencian. He lost two decisions to Abe, by making the mistake of trying to outbox the skillful Bostonian.

He and his friends feel that had he fought him he would have won.

Mike is a good hitter, exceptionally good for a boy of his weight. He is also fairly clever. But against a boy of Friedman's skill he should have stood in and swapped. The few times he did assay this role he forced his opponent to back away. The Friedman bouts taught him a lesson. Tonight he plans to lear into Nelson and fight him.

The advance notices from Nelson's camp declare this will be his plan of action. He points to his success in dropping Frankie Jerome in 57 seconds in the shortest bout on record at Madison Square Garden as an indication of how fast he can work and of how hard he can hit. He will mass all his resources against Castle. He wants to make good here. He is a stable mate of Paluso and he has heard good reports of Lowell. Consequently he is out to do his best.

In the semi-final number, Benny Nelson of Lowell, and Young Ross of Lynn, will do battle, while the preliminaries will bring together Johnny Fallon and Johnny Ferris, both of Lawrence and Young Boldue of Lynn and Ray Bancourt of Lawrence.

Connie Lynch, matchmaker of the Olympic club, is considering the advisibility of changing his meeting night. He feels that if he shifts from Monday to some other evening he will have better attendances at his meetings.

With fans still debating the justice of the decision in the Phinney Boyle-Tommy Jordan bout of Monday night, when Jordan was given the award, it seems a return engagement between the pair would prove a big attraction.

Martin Flaherty, Jr., through defeated twice by Johnny Avila, still has hopes of turning the tables on his rival. He was a little too fine in the last battle, he says, and avers that the knockdown he suffered in the third round slowed him up considerably. He points to the fact that he had the edge up until that time, that he carried the honors in both the first and second rounds. He admits Avila's superior hitting ability, but refuses to concede superiority in any other branch of the game. Another match is Martin's ambition.

Joe Tiplitz of Philadelphia won the decision over Tony Julian of Brockton in a ten round slamfest at Boston last night.

Julian did a lot of swatting and was always trying to swat more, but while he came floundering in and at times forced the Quaker back, the latter placed his punches like Hoppe does his billiard shots. Incidentally, Tiplitz also hit about three times as hard as Julian and five times as often. It was a great battle.

AMERICAN LEAGUE STANDING

	Won	Lost	Pct.
Cleveland	10	5	66.7
Detroit	10	5	66.7
New York	8	5	64.3
Philadelphia	7	5	58.3
Boston	5	8	38.5
Washington	5	8	38.5
St. Louis	4	9	30.8
Chicago	4	9	30.8

AMERICAN LEAGUE RESULTS

Philadelphia 4, Boston 3.
Chicago 4, St. Louis 2.
Washington 3, New York 0.
Detroit 4, Cleveland 3.

GAMES TOMORROW

St. Louis at Cleveland.
Detroit at Chicago.
Boston at Washington.
Philadelphia at New York.

NATIONAL LEAGUE STANDING

	Won	Lost	Pct.
New York	12	4	75.0
Chicago	9	6	60.0
Boston	8	6	57.1
Cincinnati	7	8	46.7
Pittsburgh	7	8	46.7
St. Louis	7	8	46.7
Philadelphia	6	7	41.7
Brooklyn	3	11	21.4

NATIONAL LEAGUE RESULTS

Boston 11, Philadelphia 7.
Chicago 2, Cincinnati 1.
New York 7, Brooklyn 6.
St. Louis 12, Pittsburgh 1.

GAMES TOMORROW

Chicago at St. Louis.
Cincinnati at Pittsburgh.
Brooklyn at Boston.
New York at Philadelphia

LOWELL TEXTILE AND VERMONT UNIVERSITY

Lowell Textile plays Vermont university on the Moody street campus tomorrow afternoon. With a splendid victory to their credit over New Hampshire State a few days ago the Danley crew has recovered from the slump encountered during the recent invasion of Vermont and hopes to annex a victory over the Green Mountain boys tomorrow. The latter whitewashed Textile in a previous game this season.

The Textile lineup has been somewhat changed. Captain Macher goes to the outfield, his original position, and his place at third will be taken by Blanchard or Miller, two competent hot corner guardians. Joy has been transferred to right field with Sullivan going to first. Claude and Ray Farwell are ready to take up the pitching burden should either of them get the assignment.

WALKER AND BRITTON ON THE SAME CARD

CHICAGO, May 3.—Mickey Walker, world's champion welterweight, will box Morrie Schlaifer of Omaha, Neb., ten rounds here tonight. On the same card the veteran Jack Britton, from whom Walker lifted the title, will appear in another 10-round contest against Joe O'Hara of Fort Dodge, Ia. Carl Tremaine of Cleveland, will face Billie Levine of New York, in the third 10-rounder at the bantamweight figures.

RAIN FAILS TO HALT GOLFERS

SANDWICH, Eng., May 3. (By the Associated Press.) A shower of about an hour's duration fell this morning as the American and British amateur golfers started the second day of play in the tournament for the St. George's challenge cup. The rain did not affect the course materially, as the sandy ground absorbed the moisture quickly. With the exception of Bernard Darwin, none of the 13 players breaking 80 yesterday, was scheduled to start until shortly before noon.

HOLY CROSS DEFEATS HARVARD, 1 TO 0

BOSTON, May 3—Carroll had the edge on Young in one of the greatest pitching duels of the season and Holy Cross won over Harvard at Soldiers' field before 5000 fans yesterday afternoon by a score of 1 to 0. Carroll allowed Harvard but one hit, while Young was found for a brace of bingles by Jack Barry's purple warriors. The big run came in the sixth inning and Carroll took a leading part in his negotiation. He singled, but suffering from an injured knee, Tunney ran for him. The hit blossomed into a run, when Gautreau came through with a hit. The lineup and score:

HOLY CROSS

	ab	r	bh	po	a	e
Gautreau, 2b	4	0	1	2	1	1
Walsh 3b	3	0	0	2	2	0
Cote, ss	4	0	0	2	6	0
Dugan, rf	3	0	0	2	0	0
Shnediger, cf	3	0	0	1	0	0
Doherty, 1b	2	0	0	11	0	0
Riopel, lf	3	0	0	1	0	0
Ryan, c	3	0	0	6	0	0
Carroll, p	3	1	1	0	2	0
Totals	28	1	2	27	11	1

HARVARD

	ab	r	bh	po	a	e
Clark, cf	4	0	0	5	0	0
Gordon, lf	4	0	1	4	0	0
Jenkins, ss	4	0	0	0	3	0
Owen, 1b	3	0	0	10	0	0
Hammond, 2b	2	0	0	2	2	0
Buell, 3b	3	0	0	1	2	0
Thayer, rf	2	0	0	3	0	0
Larabee, c	3	0	0	2	0	0
Young, p	3	0	0	0	1	0
Totals	28	0	1	27	8	0

Holy Cross ..... 0 0 0 0 0 1 0 0 0—1

Stolen base, Gautreau. Sacrifice fly, Walsh. First base on error, Harvard. Left on base: Holy Cross 2, Harvard 3. Base on balls: By Carroll 2, by Young. Struck out: By Carroll 7, by Young 2. Time 1h 32m. Umpires, Barry and Rooney.

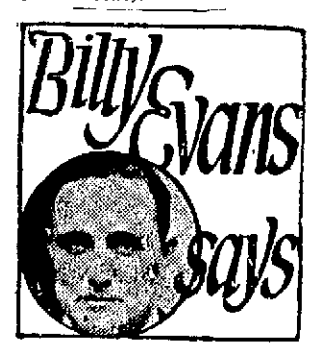

NEW YORK, May 3—How many horses will start in the Kentucky Derby?

At present that question is puzzling the experts as much as picking the probable winner.

Something like 140 nominations have been made for the classic, and at present perhaps half of them are showing enough stuff to warrant the belief that they will start.

Getting a three-year-old ready for the Derby is a serious proposition. So early a start as May 13 makes it necessary to hurry the condition of many a horse, so that he will be able to travel the Derby distance of a mile and a quarter.

Very often some slight accident on the very eve of the race forces the withdrawal of many of the real contenders. While 70 nominations are showing Derby stuff at present, from now on many cuts will be made in the probable starters.

Last year Olympus was picked to make things interesting for Morvich, yet in his final trial for the event something went wrong and he was withdrawn at the eleventh hour and those who had wagered on him in the winter book didn't even get a run for their money.

Trying to pick the winner for the Derby this year is some job, turf experts agree. There is no horse in the race that stands out as did Morvich last year.

After perusing the dope of the wise guys on the possibilities of the race at least a dozen loom up as strong contenders.

The recent fine performances of Sally's Alley has won many a supporter for Kimmer's filly. It is a rather interesting fact that only one filly, Regret, has ever won the Derby. There are many who believe that Sally's Alley has an excellent chance to share that honor.

Being in New York for a long stay because of the opening of the baseball season, I have had a chance of looking over a number of the Derby candidates being worked on the local tracks.

Watched Goshawk step a mile the other day in 1.45. He acted as if he wanted to run off with his boy and the consensus was that he could have run the mile five seconds faster without exerting himself.

Some of the horses who also looked good to me, yet who as two-year-olds did nothing phenomenal, were Carol, Better Luck and Hyperion. Carol, who seems to be adding to his following daily, stepped a mile while I looked on in 1.47 and was held in check all the way.

If all the horses start who are now regarded as certainties, it will be necessary to split the event into two divisions. This is never quite as satisfactory, since there exists the element of doubt as to which is really the best horse.

The going in the Derby is so strenuous, however, that an owner seldom starts his entry unless he feels that it has a good chance. Such being the case, the general belief is that the nominations will be so reduced by Derby Day that one division will take care of the event.

The fine showing of Wildpress in winning the Pacific handicap at Havre De Grace has won him many supporters. He was in fine form, covering the six furlongs in 1:12 3-5, beating a great field.

In the winter books Enchantment continues to remain favorite.

SOCCER PLAYERS CENSURED

MONTREAL, May 3—Members of a Montreal soccer team which participated in a game at Fall River, Mass., on April 1, today were severely censured by the Quebec Football association for violating regulations by playing on Sunday.

Recently the association suspended Jack Sheel, president of the Grand Trunk Soccer section, and Adam Rae, star player, for three months charging them with other irregularities connected with the game played at Fall River.

EVANS UNABLE TO COMPETE

NEW YORK, May 3. (By the Associated Press.) Jack Neville of San Francisco, California, amateur champion, or Reginald M. Lewis of Greenwich, Conn., former Connecticut titleholder, is expected to fill the gap in the Walker cup team left by Chick Evans when the American amateur golf forces line up at St. Andrews for the international team match with Great Britain. Evans was prevented at the last minute by business from going abroad this year.

MOODY CLUB
CRESCENT RINK TONIGHT
Ten Rounds
MIKE CASTLE of Lawrence vs.....
JOE NELSON of Philadelphia

BEGINNERS: KEEP EYE ON THE BALL!

By MIKE BRADY
Western Open Champion

"You can't hit them from memory," is a quaint and at the same time pat expression for the golfer who fails to keep his eye on the ball. Nothing in golf is more difficult to acquire than the faculty of keeping the eyes riveted on the ball until the stroke has been completed. The temptation to watch the ball in flight is almost overwhelming, especially with embryos.

Now there are differences of opinion as to whether it is actually "keeping the eye on the ball" that spells success, or whether it is that the moment the eye is taken from the ball in any part of the swing it causes the head to move and, in turn, the body to sway because the head has swerved.

But in any event, if the eye is kept riveted to the ball and then momentarily on the spot whence the ball was driven, it's ten to one that the head and body have done their part and the ball has been truly hit.

The trouble with beginners is that they want to see the ball in flight before they have completed the downward swing, so their head comes up before clubhead has come down to the ball and they hit anywhere but where they intended.

As somebody once remarked, if a golfer would tee his ball each time on a twenty-dollar gold piece he would not be looking up hurriedly to watch the ball!

RUTH'S EXPLANATION OF INCREASE IN BATTING

By N. E. A. Service

NEW YORK, May 3—In the major leagues last year 7 players hit .300 or better.

Pitchers suffered in the campaign of 1922. It was an orgy of swat with the home-run habit predominating.

What was the biggest reason for the batting spree which the players indulged in throughout the season?

An inferior brand of pitching will, of course, be the first answer to the query. Pitching that was below standard very naturally was the cause of much of the hitting.

Why the inferior pitching?

Elimination of freak pitching, which robbed a great many pitchers of their stock in trade, is generally accepted as chief cause for the free hitting which featured last year's race.

While Babe Ruth didn't smash any records last year, as a matter of fact he was something of a bust in the swat line, what he thinks on the hitting feature of the game is always interesting.

"They can talk all they want to about cutting out the freak stuff, canning the spitter and the like, but keeping the ball clean has been the biggest handicap placed on the pitchers in years.

"You could give some pitchers a new ball and with one rub in their glove it was black. Any one knows it's easier hitting a base ball by day than night. Well, that explains it. Hitting at a black ball was just like playing baseball at night."

Looks as if there was considerable to what Babe had to say on the batting question.

SHOULD HAVE LET THE GIRLS WIN

In a bowling contest between the Ipswich hosiery girls and the Butler A. A., an organization composed of young men, held Tuesday night, the men won by a margin of 594 pins, according to the score given today by the girls. It must be mentioned, however, that the girls' team was composed of only five bowlers as against six on the men's team. The score:

IPSWICH HOSIERY GIRLS

Mary Riley	79	79	80	238
Myra Trudeau	91	93	98	282
Alice Berard	86	90	86	261
Esther Desmaris	83	87	81	251
Anna Condon	73	91	78	242
Totals	411	443	420	1274

BUTLER A. A.

Grady	95	97	91	283
Barrett	115	99	117	333
Canton	92	101	94	287
Thurber	101	87	116	304
Brook	91	122	105	318
Hindle	96	126	121	343
Totals	592	632	644	1868

Amateur Ball

The Young Indians would like to play any 7-8-year-old team in the city. Yesterday they defeated the Young Coburns by the score of 8 to 4 and wish for another game with the same outfit. A. Brown is manager and R. Durkee, captain. For games, call 1053-J.

Unity Second players are asked to report at Washington park Friday morning.

The Rambler Thirds, M. and W. McCarthy, Sears Gowan, Smith, Hackett, Berkan and Dougherty held a practice session yesterday morning.

The Fremont Stars defeated the Young Nationals on the First street oval yesterday by the score of 7 to 3. The pitching of J. Symonds featured. The Fremont lineup: Plaistek c, Symonds p, Carr 1b, Peckos ss, Twarog 2b, Plaistek rf, Peckos cf, Baxter lf.

The Cubs of School street have changed their name to the Kid Rover A.C. and will play the Queen Street Stars under that name next Saturday afternoon. They would also like to hear from the P. K. Juniors and the Cleveland Juniors. Answer through this paper.

The reorganized Unity Seconds challenge any 10-13-year-old team. Games may be arranged by calling 2165-W. This team won the championship of its class last year and is out to repeat with the following lineup: Capt. Chandler c, Sullivan p, Bean 1b, Winn 2b, Muldoon ss, Morin 3b, Simon lf, Riley rf, Lambert cf.

The Methuens added two more wins to their string by defeating the Varnum school team 11 to 9 and the Belvidere Tigers 13 to 9 yesterday. Games are wanted with 14-15-year-old teams. Answer through this paper.

The Belvidere Pirates accept the challenge of the Buckhorn Seconds and Emeralds. All other 13-14-year-old teams will be accommodated by telephoning 6656-M.

The St. Peter's Cadets fell as the victims of the Butlers Tuesday, May 1, in a Junior Twilight league game. The Cadets could not fathom the delivery of Sullivan while the Butlers hit Neito's offering all over the field. The Butlers will meet the Maples next Sunday. The Butlers would like to meet all fast teams in or about the city. Call 2806-J. Ask for Joe!

The Belvidere Seminoles are anxious to meet the best 12-13-year-old teams in the city. They are especially desirous of a game for next Saturday morning at Shedd park. Call 1498-W and ask for "Eddie" between 6.30 and 8.30 p. m.

The Arrows challenge the Skylarks to a game to be played Saturday morning at Shedd park for a 35-cent ball. Answer through this paper or call 2343-M and inquire for Bill.

The C.Y.M.L. challenges the Tyler A.C. to a game on the North common Sunday, May 7. Answer through this paper or call 1691.

The P. K. Juniors, managed by Warren Kerrigan, challenge the Skylights or any other strong teams for one or several league balls. They would like to play the Skylights at Shedd park, Tuesday, May 10. Answer through this paper or call at the P. K. shop.

The newly organized Stanley Stars would like games with 10-12-year-old aggregations in the city. For arrangements, call 4554-J and ask for Everett.

The All-Stars are looking for games with any 12-13-year-old teams, the Cloverleaf Juniors or Skylarks preferred. If challenge is accepted, call 3098-R and ask for Frank. The All-Star lineup follows: Farrell p, Mulcahy c, Murray 2b, Metevier 1b, Bean ss, Drysdale 3b, Brady rf, McMenimen lf, Slater cf, Lavin sub.

The Wanderers are ready to play the Pawtucket Blues for money or marbles, states their manager, who wishes to inform the public that the existing confusion between the two teams is caused by the Blues' refusal to play a winner-take-all game or even a 50-50 break. If a game is arranged in the future, the Wanderers will insist that the rival managers toss up for the choice of grounds. All Wanderer players are asked to report for practice tonight.

The Belmonts are looking for games with local teams and state that arrangements may be made by calling 1691 or by seeing Paul Garrity at the Abraham Lincoln grounds any evening before 7 o'clock. The Belmont lineup is as follows: McHale c, Lawliss p, Willard 1b, Gath ss, O'Connor 2b, Atkinson 3b, Garrity cf, Sullivan lf, McDowell rf, Davidson lf.

The Crescent Juniors challenge the Cubs. If challenge is accepted answer through this paper or call 1307.

FINAL CONFERENCE ON DEMPSEY-GIBBONS BOUT

CHICAGO, May 3.—Promoters of the proposed Jack Dempsey-Tom Gibbons 15-round bout for the world's heavyweight championship at Shelby, Mont., next July 4, expect no hitch in the proceedings when Jack Kearns, the champion's manager, arrives here today for what has been heralded as the final conference.

Loy Molumby, representing the promoters, and Mike Collins, matchmaker, have a certified check for $110,000, to be handed Kearns the moment he signs the articles for the contest.

Selection of a referee is said to be the major detail involved. Kearns it is understood having agreed to the share for the champion being $300,000 as a straight guarantee, or a percentage of the gate receipts and Eddie Kane, manager of Gibbons, here with his challenger, being willing to accept a much smaller sum for Gibbons' part.

The size of the ring is among the other minor details agreed upon.

A list of a dozen referees, all acceptable to Kane, will be submitted to Kearns.

TRIANGULAR BOAT RACE

DERBY, Conn., May 3.—The Housatonic river took on the appearance of the approach of a collegiate regatta today as preparations were completed for the arrival of the Columbia and Pennsylvania oarsmen who meet Yale Saturday in the first triangular contest of these universities. Coach Jim Rice and his varsity and junior varsity squads are scheduled to arrive early this afternoon from New York. Joe Wright's rowing forces are due to reach here soon afterward and the four invading eights are expected to get on the river for brisk practice before nightfall.

$1,000,000 DAMAGE BY FLOOD AT ELLSWORTH

ELLSWORTH, Me., May 3.—Ellsworth people after a night of intense excitement, found a ray of hope this morning in the receding water, the hope that the main section of the big Bangor Railway and Electric Co.'s storage dam might hold and the railroad and highway bridge from the Ellsworth Falls section into the city were still intact. The damage from the flood conditions was so increased by last night's disaster that it is now estimated at $1,000,000. The Dirigo theatre, a highway bridge in the city, the easterly section of the storage dam, a storehouse of the Hancock County Farmers' union, the plant of the Foundry and Machine Works and about 20 big yachts and a number of smaller craft were swept away.

MEN'S BARGAIN ANNEX
The Home of Underpriced Merchandise

All Wool
Worsted Suits

For Men and Young Men

$19.50

All $25.00 Values

Blue serges
Gray serges
Fancy stripes and Mixtures

All are guaranteed all wool conservative styles for Men and Young Men.

CHALIFOUX'S

DIRECT ENTRANCE TO MEN'S BARGAIN ANNEX FROM MAIN STORE. — CENTRAL OR PRESCOTT STS.

Make THE Backyard Pay

BY WILLIAM R. BEATTIE
Extension Horticulturist, United States Department of Agriculture

Take a man who has worked in the office or at some indoor occupation during the entire winter and let him tackle the job of spading up the backyard and he is certain to get several kinks in his back and in the thousand and one muscles that he never dreamed were in his body.

The real solution is to put one kind of kinks into the way the garden work is done and prevent the other kind of kinks getting into one's anatomy.

Spading the garden is considered hard work by most people; in fact, it is hard work the way so many people do it. The experienced gardener does not undertake to upturn the whole garden at a few spadefuls, but begins at one end and opens a deep, narrow furrow clear across the space to be spaded.

He then works from one side to the other much the same as a plowman would do, taking thin, deep slices of the soil and always maintaining the narrow, deep furrow or opening.

As each spadeful is lifted and turned over it is thoroughly pulverized with the edge or the point of the spade. This pulverizing during spading greatly reduces the work later when the seeds are being planted. The lumps of earth also break up much easier while moist and before they dry out.

There are numerous little kinks to planting the garden.

One of these is to mark the rows by setting little pegs at each end of the garden plot before beginning to plant. This shows just how many rows of the different widths such as 12, 18, 24, 30 and 36 inches are available and, if necessary, an adjustment can be made before any planting is done.

Another little kink is in stretching a garden line. In the first place the line should be a good, heavy, strong cord and two good stakes should be driven solidly into the ground at the ends.

After the line is tightly stretched between the two stakes, straighten it by lifting it near the center and allow it to drop into place just as a carpenter does in "striking" a chalk-line.

Still another kink is in the use of the corner of the hoe drawn with the edge against the tightly stretched line for making a drill in which to plant large seeds, such as peas, beans and corn.

For making small furrows invert the hoe and mark along the line with the smooth, rounded end of the handle.

The back of a hoe is perhaps the best tool for firming the soil over the seeds after they are planted and covered.

When it comes to cultivating the garden more of the same kind of kinks are at the gardener's beck and call.

Pruning the tomato vines to a single stem and tying them to stakes gets them up out of the way of cultivation, gives nice clean fruit and causes it to ripen earlier.

Driving a few stakes along the row of peas and stretching three-foot poultry netting upon them makes the best kind of support for the peas with much less labor than the old brush method.

After the peas are gathered the netting is rolled into a compact roll and stored overhead in the garage until next season.

Poles upon which the lima beans are to climb can be made to stand against the winds that blow by bringing three or four of them together at the top and fastening them with wire.

Onions may be hastened in ripening by rolling an empty barrel over the tops after the bulbs are fully grown.

Tomorrow: Hotbeds and cold-frames as food factories.

ALL-RUSSIAN CHURCH MEETING

Speakers Lay Halo of Praise Upon "Evangelical" Aims of Soviet Government

Premier Lenine Declared to Be Dear to Church—Prayers Asked for His Recovery

MOSCOW, May 3.—(By the Associated Press)—While the outside world is ringing with charges that Christianity is being persecuted by the Bolshevik regime in Russia, speakers at the All-Russian church conclave yesterday laid a halo of praise upon the "evangelical" aims of the soviet government.

Premier Lenine was declared to be dear to the church and prayers were asked for his recovery. It was solemnly asserted that there is no persecution of religious thought in Russia, while the government was characterized as an organization which "though non-believing, is doing good, while many of us who are believers, are doing wrong."

Among the speakers was Bishop Edgar Blake of Chicago, bishop of the American Methodist Episcopal church of southern Europe.

Four hundred and fifty delegates to the conclave, representing all parts of Russia, held their first business meeting last night.

The priest Vedensky, head of the delegation representing the Apostolic church, Metropolitan Antonin of the church regeneration group, and other speakers said that the church had broken with the past.

"By state methods," said Vedensky, "the soviet government is trying to bring about an evangelical brotherhood on earth."

Vedensky then offered a resolution of thanks to the government and of greeting to Premier Lenine. Only one voice was heard in dissent.

Bishop Blake, speaking in English, said he had come to Russia as the result of action by the Methodist conference in Baltimore.

"Revolutions and upheavals are not born of death," he said. "They just show new life, and our hearts should be filled with gladness. The church is always much affected by these upheavals."

The church, he continued, should not then pronounce anathema against such movements.

"The church cannot stop new movements but must join them," he continued. "What we pray for in America is that the Lord will give us a ministry that will accept and join new movements. We should accept every movement turning towards greater brotherhood. The slogan 'Those who work shall not eat' is an evangelic truth. The time will arrive when it will be a slogan for everybody.

"Russia is passing through a great social and economic experiment. For the first time in human history, a great nation is dedicating itself to do good for the masses of humanity and is striving to attain everything God has given for man. It is a gigantic task, and such a gigantic task is unattainable without the help of God. I cannot see how the church can stand aside. I do not say that we should associate ourselves with the methods and means; what concerns me is the final aim. You have a chance to demonstrate that the church of Christ always helps to uplift the masses."

The speech greatly impressed the audience and the deep bass voice of the priests sang a hymn wishing him long life and he was made an honorary member of the conclave.

MUST OBEY DRY LAW

Sec. Hughes to Notify Maritime Nations of Supreme Court's Liquor Ruling

WASHINGTON, May 3.—Secretary Hughes has been requested to notify maritime nations that foreign ships entering American territorial waters on and after June 10 will be held to strict compliance with the prohibition law as interpreted by the supreme court.

It is admitted in administration circles that some governments are likely to protest against the court's interpretation of the law as an infringement of their rights. Among diplomats it is regarded as certain that lengthy negotiations will ensue.

International Conference

LIVERPOOL, May 3.—It is understood that an international conference of the heads of shipping companies will meet soon in either London or Paris to consider the recent liquor ruling of the United States supreme court.

ST. MARY'S INDUSTRIAL SCHOOL BOARD

"St. Mary's Industrial School of Baltimore Md., is particularly famous" says a New York paper, "for having produced Babe Ruth and for its band." The Babe is with the New York Yankees at the present time knocking out home runs, while the band is touring New England and will come to Lowell and the Memorial Auditorium next Sunday evening under the auspices of the Xaverian brothers of St. Patrick's parish. Next to Sousa's famous band, St. Mary's has perhaps the greatest reputation of any similar body in the country. It has toured the west and south with remarkable success and comes to New England and Lowell well equipped with musical knowledge. Tickets are on sale at Steinert's, or may be procured from parishioners of St. Patrick's.

Ford Cars To Let
Without Drivers
All Models, Including Trucks
Gleason's Auto Renting Service
20 Arch St. Phone 56907

TEXTILE SCHOOL SHOW AT THE AUDITORIUM

Big attractions will never cease it seems, at the Auditorium. "Frinstance," the Textile school show, will be presented to the public tomorrow evening and if the advance sale of tickets can be taken as a criterion of its presentation is due to success. Under the personal direction of Warren Schaake of the Lowell opera house cast has rehearsed the play thoroughly and is ready to show the result to the people of Lowell. For many years past, Textile has been famous for its original productions and each succeeding year has found the school raised to a higher level in the world of amateur theatricals. The present will be no exception, every member of the cast being an experienced thespian and the possesssor of more than ordinary stage ability.

DOUGLAS BOONE
as
"Dick Westhaver"

The female impersonations are especially brilliant. A chorus of maidens in gala attire plays a prominent part in the comedy, while Howard Brigham as Louise Jones and John J. McCann, Jr., as Susan, Queen of the Waltrine, portray the individual feminine roles in a manner calculated to surprise. Their costumes were designed under their own personal guidance and the "fits" are almost perfect. Many young ladies in tomorrow evening's audience will have ample opportunity to cast envious eyes at the gorgeous gowns.

Douglas Boone of the class of 1923 is the star of the show. He takes the part of Dick Westhaver and his acting shows the result of much training and experience before the footlights. He claims membership in the Dramatic club of Yale university and the Yale Glee club, in both of which organizations he has taken leading parts in various productions. He is appearing for the third time in a Textile show.

After the play, the floor will be cleared and there will be dancing until 2 o'clock.

AMUSEMENT NOTES

B. F. KEITH'S THEATRE

In one of the best bills ever seen in a local vaudeville theatre, and being presented at the B. F. Keith theatre, this week, there stand out several acts of more than ordinary prominence. Clarence Oliver and Georgie Olp, in "Wire Collect," have one of the neatest of light comedies, with a human touch to it, while Danny Dugan, the splendid modern dancer, is proving one of the season's best drawing cards. He is assisted by Madelyn Meredith and Freddie Sanborn, the latter a xylophonist. Rae and Emma Dean put forward eccentric comedy, and Frosini is one of the finest accordionists on the stage today. Among the other acts of the week are: "An Artistic Treat," a posing act; Worden Bros., jugglers, and Perone & Oliver, singers.

LOWELL OPERA HOUSE

The last opportunity to witness Tommie Martelle in "The Gay Young Bride" will be given Lowell theatregoers who have as yet failed to get tickets for this big show, as the management has arranged a special matinee Saturday afternoon at 5 o'clock. Patrons are urged to buy their tickets for this performance immediately. Phone 251.

"The Handicap" will be the vehicle for next week. This piece was picked by Mr. Luttringer because he felt that it was the proper vehicle to introduce his new leading man, Mr. Victor Browne, and his new leading lady, Miss Olga Hanson, to his many patrons at the Opera House. Mr. Kenneth Fleming does not need any introduction to Lowell theatregoers, as he has appeared in Lowell as leading man about two years ago. Mr. John Rowe, popular comedian, of the Salem company will also appear in this big play.

Mr. Victor Browne is a very capable actor and one with a personality that is bound to win him many friends. He is large of frame and has a rich bass voice. He has appeared in stock in New York, Chicago, Montreal, Dayton and has spent two years with Keith and two years with the William Fox Stock company, one of the finest organizations of its kind. We predict that Lowell people will enjoy Mr. Browne's work.

Miss Olga Hanson is a charming blonde with a personality that fairly radiates good cheer. She has a soft musical voice, clear and distinct. She has had plenty of experience, being a protege of Charles Frohman. The rest of the favorites of the company will be seen in "The Nightcap."

THE STRAND

"The Crossroads of New York," the big Mack Sennett comedy melodrama which opens a three days' engagement at The Strand today, will surely make a big impress on all patrons of pictures. The plot revolves around the fortune of James Flint, Wall Street power and a man of wealth. The financier has not only fallen hard for the Broadway vamp, but finds that he is involved beyond his financial depth. He offers to finance a musical show, but has no idea how fast the leading lady could spend his money. He decides to turn his affairs over to his nephew, a graduate from the country. The youngster has to deal with all kinds of characters known to the White Way. Of course he makes good in the end, but not until he has had some wild and weird experiences with men and women who make their living as money-grabbers in and about Broadway. The story has action, drama, thrills and an abundance of laughs that combine in making the offering a noteworthy production. A cast of 12 stars helps make the creation of the worth-while kind. Don't miss it.

Charles (Buck) Jones in one of his best Westerns, is starred in "Boss of Camp 4." Besides these features there are the usual comedy and Weekly as well as good musical numbers.

RIALTO THEATRE

The double feature program featuring Glen Hunter in "Yankee Doodle Junior," and "Doraldina" in "The Woman Untamed," are drawing to a close at the Rialto theatre today. It is a program well worth seeing and you should not fail to take it in.

MERRIMACK SQUARE

Betty Compson has seldom appeared in such a captivating role as she does in "The White Flower," the enchanting story of the Hawaiian Islands, now playing at the Merrimack Square theatre. The other feature of the current program is "The Forgotten Law," starring Milton Sills and an able cast of supporting players.

The Merrimack Square management announces the engagement of "Robin Hood," the noted classic, with Douglas Fairbanks in the leading role, for the entire week of May 6, beginning with Sunday matinee. This big attraction has played the larger cities at $1.50 and $2 prices, but it will be shown at Lowell at only a slight advance over the regular Merrimack Square prices.

GIRL BITTEN BY DOG

It was reported to the health department office today that Beatrice Robinson, 11, of 22 Wilder street, was bitten yesterday on the left arm by a dog said to be owned by William Lowe, 40 Batchelder place.

Ailing Children Get Well on Syrup Pepsin

A small dose at bedtime brings relief and laughter by morning

HOSPITAL and doctor's records prove that 75 per cent of human illness has its origin in the intestinal canal, complicated with what is commonly called constipation. Realizing what that figure means, mothers should contrive methods of handling their children while they still control them that will prevent those future dangers. Teach children regularity of bowel movement, and be especially watchful of young girls. Insist on two passages a day until the age of 18, when one is usually sufficient. Give plenty of oranges and apples, plenty of butter because it lubricates the intestines, and encourage the drinking of water.

If you detect restlessness, belching, gas or wind on the stomach, sleeplessness, or lack of appetite, examine the tongue and you will find it coated, accompanied by unpleasant breath. The child is bilious, constipated. According to age, give from one-half to a teaspoonful of Dr. Caldwell's Syrup Pepsin, which children never object to taking as they like the taste. By morning the youngster will be well again. Likewise if the nostrils are stuffed up or there is persistent sneezing, a dose of Syrup Pepsin will break up the fever and cold.

Mrs. Geo. N. Colson of Bernard, Me., keeps her family well in that way, and Mrs. Ida A. Burkett of Carroll, La., who has been using Syrup Pepsin for a dozen years, has raised her three children on it. Dr. Caldwell's Syrup Pepsin is a vegetable compound of Egyptian senna and pepsin with agreeable aromatics. The formula, however, is on every package. Druggists have sold it with satisfaction to their customers for over 30 years, and it is now the largest selling family laxative in the world. Buy a bottle today. It will last you for months, and the cost is only about a cent a dose.

ANY FAMILY MAY TRY IT FREE

Thousands of parents are asking themselves, "Where can I find a trustworthy laxative that anyone in the family can use when constipated?" I urge you to try Syrup Pepsin. I will gladly provide a liberal free sample bottle, sufficient for an adequate test. Write me where to send it. Address Dr. W. B. Caldwell, 515 Washington St., Monticello, Illinois. Do it now!

TAKE DR. CALDWELL'S SYRUP PEPSIN
The family laxative

Owners of Cars

ALA

1500 GARAGES
under contract to
FURNISH EMERGENCY ROAD SERVICE TO OUR MEMBERS
at our expense, or if repairs cannot be made, to tow our members to the garage, making the call
AT OUR EXPENSE.
Attorneys in all principal cities and towns to defend members for alleged violation of the automobile laws at our expense. The Automobile Green Book, retail price $3.00, and detailed touring information furnished free to members.
Membership fee for full year's service, without regard to the number of times the member calls for such service, including subscription to "Automobilist" $10
Can You Afford to be without this service when it costs only 83 1-3 cents per month?

BEWARE of small and financially irresponsible automobile clubs and associations advertising that they duplicate our service at cut prices and whose list of garages and attorneys is so incomplete as to make the service of very little value.

Over 50,000
Members Recommend Us

Ask your favorite movie when our thrilling moving picture "The Lure of the Open Road" is to be shown.

Send check, call or write for further information to
AUTOMOBILE LEGAL ASSOCIATION
6 Beacon Street
Boston, Mass.

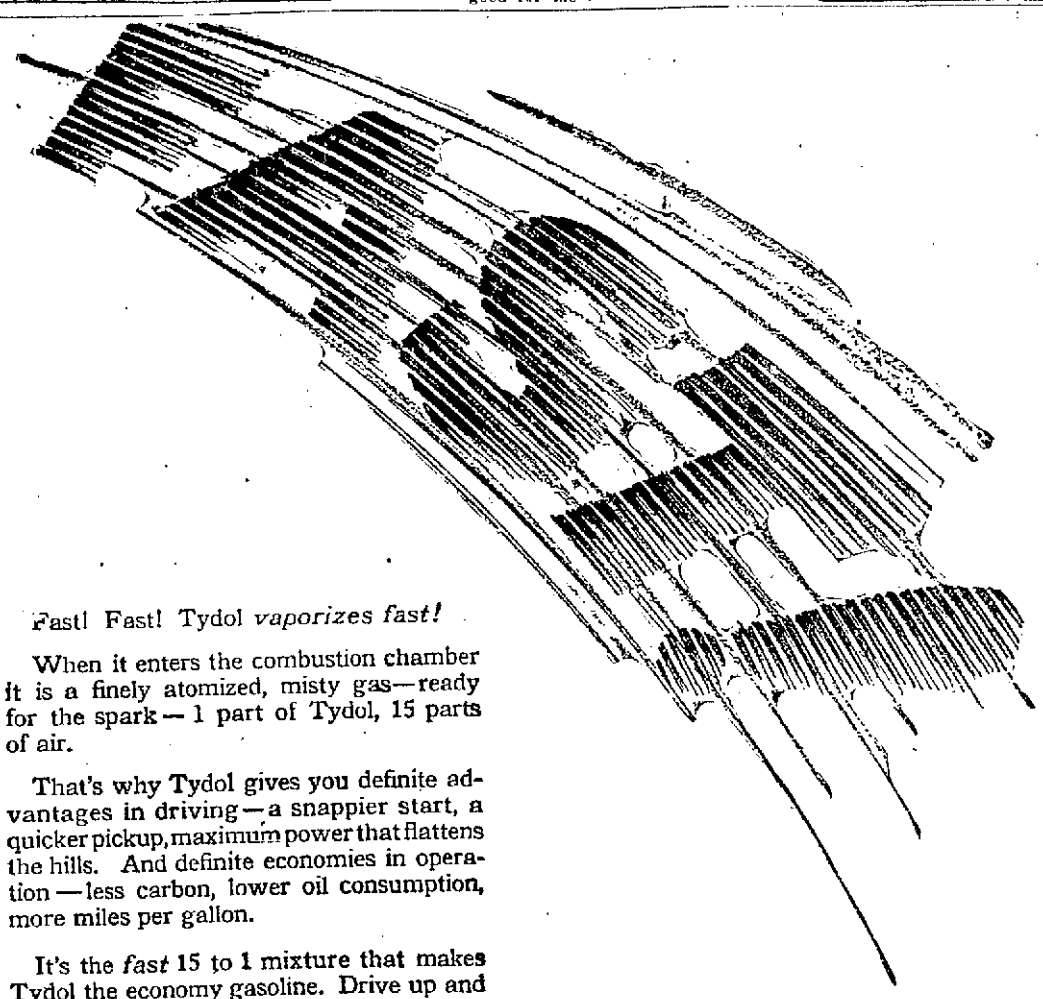

Fast! Fast! Tydol *vaporizes fast!*

When it enters the combustion chamber it is a finely atomized, misty gas—ready for the spark—1 part of Tydol, 15 parts of air.

That's why Tydol gives you definite advantages in driving—a snappier start, a quicker pickup, maximum power that flattens the hills. And definite economies in operation—less carbon, lower oil consumption, more miles per gallon.

It's the *fast* 15 to 1 mixture that makes Tydol the economy gasoline. Drive up and fill up at the next black and orange pump

TIDE WATER OIL SALES CORPORATION
P. O. Box 1007. Manchester and Quebec Streets, Lowell, Mass.
Phone Lowell 5083.

TYDOL
ECONOMY GASOLINE
For full Tydol economy use Veedol motor oil

More air—less gas

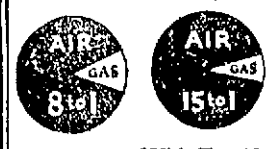

With low grade gasoline — *8 parts air to 1 part of gasoline*

With TYDOL Economy Gasoline — *15 parts air to 1 part of gasoline*

Rialto
TONIGHT
Fun and Laughs Galore at
SAM COHEN'S
OPPORTUNITY NIGHT
"YANKEE DOODLE JUNIOR"
"THE WOMAN UNTAMED"
Comedy—Serial—News

CROWN-Today's Bill
DUSTIN FARNUM
In "YOSEMITE TRAIL"
COLLEEN MOORE
In "AFFINITIES"

ROYAL THEATRE
BIG SHOW AMATEURS
TONIGHT — PICTURES

NEW JEWEL THEATRE
LAST TIMES TODAY
WILLIAM S. HART in
"THE CRADLE OF COURAGE"
Eight Acts
First round of "Fighting Blood" series

HOME OF THE SPOKEN DRAMA
OPERA HOUSE
THIS WEEK
For those who haven't as yet purchased tickets for
TOMMIE MARTELLE in
"THE GAY YOUNG BRIDE"
SPECIAL MATINEE
SATURDAY AT 5 P. M.
Seats On Sale—Make Your Reservations Now
NEXT WEEK
Victor Browne and Olga Hanson
In "THE NIGHTCAP"

B. F. KEITH'S
QUALITY VAUDEVILLE
This Week at 2 and 8 — Tel. 28
DON'T MISS THIS SHOW!
CLARENCE OLIVER & GEORGIE OLP
In "Wire Collect"
N. E. Favorite Dancer
DANNY DUGAN
With Madelyn Meredith and Co.
Rae & Emma Dean
Funniest Act in Vaudeville
Frosini
Eminent Accordeon Artist
Perrone & Oliver
Baritone and Soprano
"An Artistic Treat"
The Act Beautiful
Worden Brothers
Novelty Foot Jugglers
Pathe News—Topics—Fable
— NEXT WEEK —
"For Pity's Sake"
The Season's Comedy Sensation

MERRIMACK SQ
A Hawaiian-American Romance
BETTY COMPSON
— IN —
"The White Flower"
See Betty Do the Hula-Hula
ALL-STAR CAST IN
"THE FORGOTTEN LAW"

STRAND—NOW
MACK SENNETT'S
"the CROSSROADS OF NEW YORK"
12 REAL STARS IN CAST
CHARLES JONES
"THE BOSS OF CAMP FOUR"

Dance at the Auditorium
TOMORROW NIGHT AFTER
ANNUAL TEXTILE SHOW
"F'rinstance"
Parquet Circle $1.00. Balcony 50c. Floor $2.50, $2.00, $1.50
Show 8.00—Dancing 10.30 to 2—Campbell's Orchestra
TICKETS AT STEINERT'S UNTIL 5 FRIDAY

NEW DRY LAW IN FORCE JUNE 15

Sec. Hughes Will Immediately Inform Foreign Governments of Action

Dry Agents in New Jersey Hold Up All Autos Suspected of Carrying Liquor

WASHINGTON, May 2—A conference of treasury officials today decided to make June 15 the effective date of the new prohibition regulations issues as a result of the supreme court decision. The regulations now are in preparation and Secretary Hughes will immediately inform all foreign governments of the contemplated action.

The decision means that foreign shipping will have nearly a month and a half to adjust their service to meet the new interpretation of the law. Some complications are anticipated with foreign governments and the date fixed is considered ample in which to work out an agreement with them.

Patrol New Jersey Coast

PHILADELPHIA, May 2—Four general prohibition agents from the local office have joined a squad from the New York headquarters and are patrolling the New Jersey coast in the vicinity of Jersey Highlands in an effort to stop smuggling of liquor into this country, Frederick A. Hazeltine, prohibition divisional chief announced today.

Hold Up Autos

NEW YORK, May 2—Dry agents in northern New Jersey today began holding up all automobiles suspected of carrying liquor landed by runners.

For several months the customs service has been contemplating making a test case out of American vessels ferrying supplies to the foreign rum ships. Some doubt was held as to whether such action constituted a violation of the Volstead act. Last night the cutter Seneca, commanded by Ensign Albert aMrtinson, captured the tug Alex Clark and the launch "WCE." The tug had just finished provisioning the rum ship Robert Arthur and the launch had on board a dozen drums of kerosene alleged to have been intended for the British schooner Katherine Mary.

Reports later were received here that the Seneca had captured a third boat. All the seizures were made outside the 12 mile limit.

ONE DEAD, OTHER DYING

Putnam, Conn., Alderman Killed and Police Officer Fatally Hurt in Accident

OXFORD, Mass., May 2—Honorius Magnan, 38, a member of the board of aldermen of Putnam, Conn., and proprietor of the Cargill hotel in that city, was killed and Remi Delage, 36, captain of Putnam police force, is dying in a Worcester hospital, his skull having been fractured, as the result of an automobile owned by Magnan and occupied by Magnan and Delage, striking the side of an underpass near Oxford town farm, not far from the Webster town line.

The car ran 250 feet after striking the abutment. Magnan's body was found in a ditch 20 feet from the machine. Delage was pinned beneath the car. The wreck was found about 1.30 this morning. Both men were married, but neither had any children.

THREE BOMBING ATTEMPTS

DUESSELDORF, May 2—(By the Associated Press) Three bombing attempts, two of which caused damage, were made in the occupied area last night.

DR. SALATHE DEAD

SANTA BARBARA, Cal., May 2—Dr. Frederick Salathe, 57, nationally known chemist and oil geologist, died here yesterday.

SONNEBORN PRODUCTS

SONNEBORNS PROTECTS P&D DECORATES HOUSE PAINT

SONNEBORN'S Prepared Paint is sold on its merits—quality, durability, covering, spreading capacity, and economy.

Only standard pigments of the highest quality together with pure linseed oil and sufficient drier are used in the manufacture of this paint.

SONNEBORN'S Prepared Paint produces a smooth finish which retains its attractive appearance for a long time. The colors are permanent and non-fading.

SONNEBORN'S Prepared Paint is adapted for use on all exterior surfaces such as houses, barns, outbuildings, fences, etc.

Simple and specific directions for applying will be found on every can.

There is a SONNEBORN Paint or Varnish product made especially for every purpose.

FOR SALE BY

ARTHUR J. ROUX

147 Market St., 54 Mammoth Rd.

Free Delivery

SONNEBORN PRODUCTS

POLICE HUNT MOB LEADERS

Party of 700 Caused 100 "Holy Rollers" to Barricade Themselves in Church

First Floor of Church Wrecked — Outbreak When Speaker Extolled K. K. K.

BOUND BROOK, N. J., May 2.—Local officials and state police today sought the leaders of the mob which last night caused 100 "Holy Rollers" to barricade themselves in the Pillar of Fire church after a melee in which many women and men were injured.

It was estimated today that there were between 600 and 700 men in the attacking party, which attempted to rush the stairways leading to the second floor of the church, where the beleaguered 100 had barricaded themselves. The first floor was a wreck as the result of a battle which began early in the evening when an unidentified speaker was alleged to have extolled the Ku Klux Klan.

Ellis Horn and Lawrence Winter, members of the Pillar of Fire church, under arrest on charges of atrocious assault and battery, were rescued from the mob which clamored about the local jail with shouts of "Lynch them!" The police spirited them from the back door of the building and hurried them in motor cars to the county jail at Somerville.

The meeting had been advertised for a week as a movement for the organization of a chapter of the klan. Admittance was to be by invitation, but several hundred uninvited men were said to have forced their way into the church just as a stranger, who refused to divulge his name, but said he was a klansman, began an address. The unbidden guests heckled him, he cried to his supporters to "throw the disturbers out," and the fight was on.

Chairs and pieces of wood flew through the air, while others of the battlers were alleged to have swung effective blackjacks. A lull occurred, but was followed by renewed battling when the speaker continued his attack on the "outsiders." Again chairs and parts of pews were hurled about. Women members of the audience stood beside the men and battled against the invaders.

The Pillar of Fire members finally withdrew to the second floor and locked themselves in, while members of the attacking party attempted to batter down the doors. They were dispersed by police with the aid of state troopers, for whom a riot call had been issued, and Horn and Winter were dragged to the sidewalk as prisoners.

Here the crowd, estimated at 500, started after the prisoners but the police fought back the attackers until the two had been locked up. But, fearing that the crowd, which refused to disperse, would crash its way to the prisoners, Winter and Horn were spirited away.

Before leaving for the night, the crowd smashed windshields and slashed the tires of a score of motor cars left standing before the temple by members of the church.

DOCUMENTS OF U. S. VICE CONSULATE LOST

HARBIN, Manchuria, May 2.—(By the Associated Press) All records pertaining to 18 months' activities of the American vice-consulate at China were destroyed when the baggage car in which the documents were being shipped out of the soviet territory was burned.

HALTS RETURN OF LIQUOR

BOSTON, May 2.—Federal Judge Brewster today issued a temporary injunction restraining United States Marshal Neville from returning four barrels of high grade liquors seized by prohibition agents at North Shore homes of Rudolph L. Agassiz, president of the Calumet & Hecla Mining Co., John R. Post, Richard L. Whitman and Bryce J. Allan. The court recently held that the seizures were illegal.

The Bay State Wholesale Drug Co. asks the court to order that the liquor be given to the company on the ground that it was stolen from the drug concern before it was sold to the North Shore colonists.

MORE EXECUTIONS IN IRELAND

DUBLIN, May 2.—(By the Associated Press) The execution of two more Irregulars was announced by the Free State this afternoon. The men, Christopher Quinn and William Shaughnessy, had been found guilty of killing a Free State soldier at Ennis, County Clare, on April 21. The executions took place at Ennis.

SEIZE AUTO ARREST TWO

CANAAN, Conn., May 2—State police seized an automobile containing 12 cases of whiskey and arrested a man and a woman in the machine here early today. Word had been received from Lenox, Mass., that the automobile had refused to stop, although six shots were fired at it.

TEN LIVES LOST

MANILA, May 2.—(By the Associated Press) Ten lives were lost when the German bark Amy Turner was wrecked near Guam, March 27, according to a telegram received here today from the provincial commander of Surigao, Island of Mindanao, P. I.

STRIKE CUTS SUGAR PRICE

NEW YORK, May 2.—The buyers' strike against high sugar prices is now credited with being the major factor in reduced prices for the commodity, one sale being reported at [illegible] cents a pound, cost and freight, equal to 5.02 cents delivered.

32 LICENSES REVOKED

BOSTON, May 2.—State Registrar of Motor Vehicles Goodwin today established a day's record in revocations when he took away the licenses of 32 persons who had been convicted of driving their cars while under the influence of liquor.

WEAK KIDNEYS

sometimes lead to bladder ills and uric acid excess, unless checked. Be sure to take

PLANTEN'S "RED MILL" GENUINE IMPORTED HAARLEM OIL in Capsules

It strengthens the kidneys and helps them perform their proper functions naturally, regularly and satisfactorily. A wonderful relief in uric acid troubles. Look for the "Red Mill" trademark on the package. Take no other. At all leading druggists. Trial size 30 cents.

H. PLANTEN & SON, Inc., BROOKLYN, N. Y.

WINS BRITISH AMATEUR TITLE

Edward P. Eagen, former Yale student and now an American Rhodes scholar at Oxford, England, won the British heavy weight championship by defeating F. J. Hulks in three rounds. Eagen is the first American to win the title in 30 years. He trained in Dublin as sparring partner to Mike McTigue, light heavy champ.

BERLIN-LONDON PLANE CRASHES

This plane was on a practice flight for the opening of the Berlin-London passenger service when it crashed at Tempelhofer Field, Berlin. It was completely wrecked.

BRIEF BUT IMPORTANT WIRE DESPATCHES

NEW ORLEANS, May 2.—Development by Germany of an export trade of $2,000,000,000 annually would furnish a substantial sum to be used in her payment of reparations, it was declared in a report on European conditions submitted by a committee to the national foreign trade convention today.

WASHINGTON, May 2.—Analysis of the swelling totals of imports into the United States for January, as made today by the commerce department indicated a greatly increased flow of goods into the nation from all parts of the world.

WASHINGTON, May 2.—The tentative schedule for President Harding's western trip as now arranged, will permit him to spend the Fourth of July in Portland, Ore. The day following, the president plans to sail for Alaska.

NEW YORK, May 2.—The Sinclair Crude Oil Purchasing Co., and Texas company, today announced a cut of 10 cents a barrel for all grades of mid-continental crude oil. The announcement followed today's reduction of 10 cents by the Prairie Oil and Gas Co.

HALIFAX, N. S., May 2.—The crew of the disabled French trawler La Provence arrived here today aboard the White Star-Dominion liner Canada.

BEQUEATH HOUSES TO TENANTS

NASHUA, N. H., May 2.—In the will of James E. Humphrey, probated here today, disposing of an estate estimated at $50,000, five tenants are bequeathed the houses they had rented from him for many years.

PINNED IN MACHINE

Couple Injured Whose Auto Was Pierced From End to End by Heavy Boom

HAVERHILL, May 2.—Harvey Parent, 26 Seventh avenue, and Miss Anna Higgins, 4 Crawford street, were injured, the latter seriously, when an automobile owned by Parent and driven by Miss Higgins was pierced from end to end by the heavy boom of a cement mixer on the Amesbury road, near this city, late last night. Both were pinned in the machine by the boom until rescued by the occupants of a passing automobile. Parent probably owes his life to the fact that he was stooping to throw on the emergency brake, the boom grazing his head. Miss Higgins was badly cut about the head and bruised.

THREATENED ROCKEFELLER

NEW YORK, May 2.—Seized as he stood in front of the residence of John D. Rockefeller, Jr., at 10 West 54th street, shaking his fists and shouting threats at the multimillionaire and his assembled neighbors, a man who said he was George Murad gave police and detectives a stiff battle today before he was overpowered and hustled off to Bellevue hospital.

CURE FOR TUBERCULOSIS

PITTSBURGH, May 2.—A cure for pulmonary tuberculosis by the use of pure carbon and calcium, was claimed by Dr. William P. Nolan, of Jeanette, Pa., in an address before the Westmoreland County Medical society in Greenburg, Pa., last night.

EVERETT TRUE

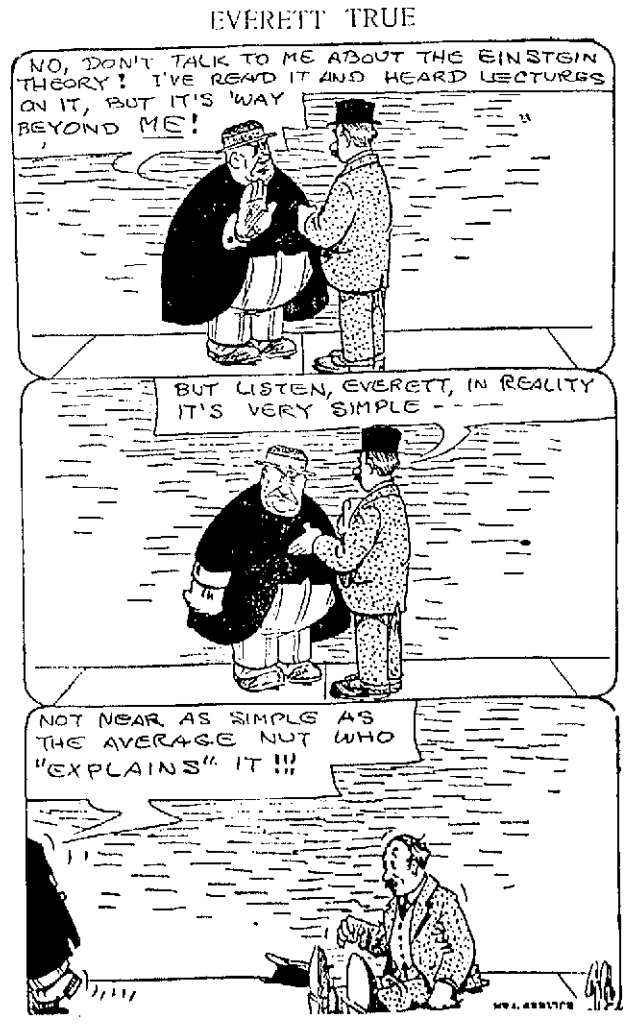

WHAT'S ALL THIS SALUTING ABOUT?

It's just Admiral Hilary P. Jones, commander-in-chief of our fleet, transferring his flag and official quarters from the U. S. S. Pennsylvania to the new flagship, U. S. S. Seattle. This happened at San Diego, Cal.

OUR BOARDING HOUSE

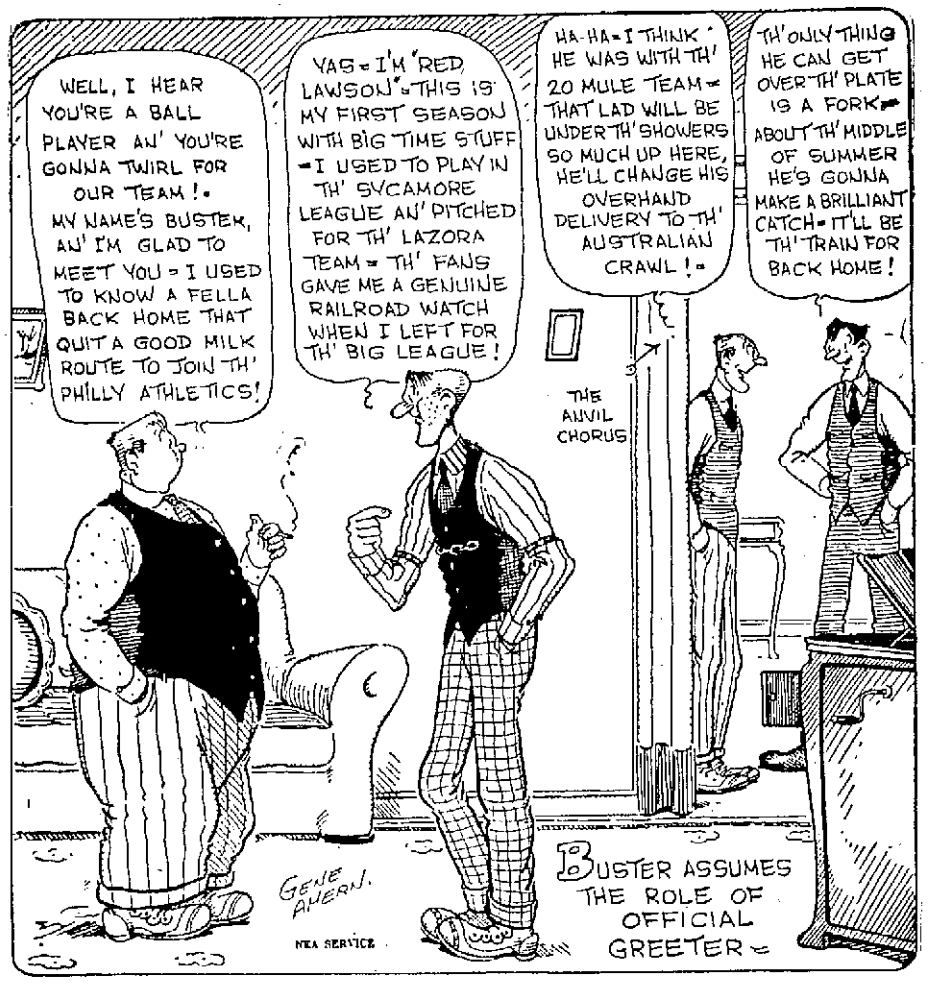

OUT OUR WAY

It Will Pay You to Get THE SUN Classified Ad Habit

IN FOREIGN LANDS

TINTED TRAVELS

Story by Hal Cochran Drawings by Lee Wright

Color the picture with paint or crayons

Penn's Burial Place

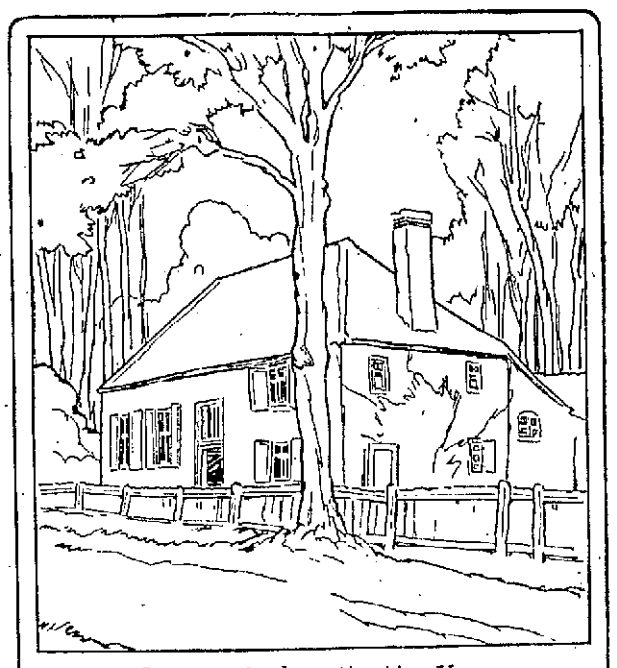

The famous Jordans Meeting House At Chalfont, you should know— Where William Penn was buried some Two hundred years ago—

ADVENTURES OF THE TWINS

by Olive Roberts Barton

NICK MADE A GENERAL

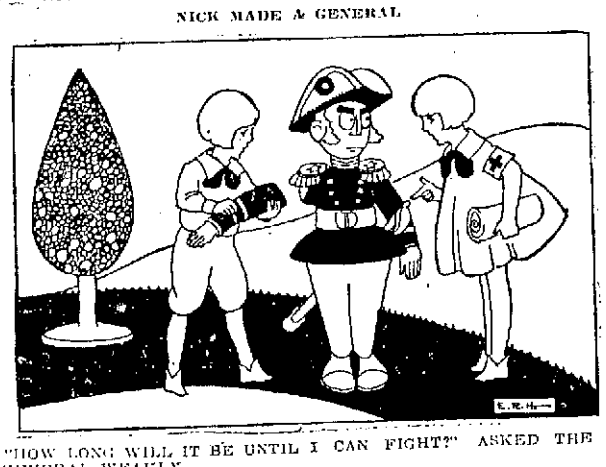

"HOW LONG WILL IT BE UNTIL I CAN FIGHT?" ASKED THE GENERAL WEAKLY.

Nick found General Gold Braid's arms and started to glue them on.

"How long will it be until I can fight?" asked the general weakly.

"Well," said Nick, "that's hard to say. While your glue is drying, I may as well take you to the Red Cross Hospital and paint you a new eye—maybe you didn't know it but something has knocked one of them out. Also you need a patch on your chin and a new top to your hat."

"My, my!" cried the poor general. "I must be dreadfully wounded. But I don't feel a thing. Isn't it convenient to be made of wood and not have any feelings! But if I'm such a cripple, I'd better lie down again and have the stretcher bearers come and get me."

Nancy tied bandages all over him like the good Red Cross nurse she was, and soon General Gold Braid was on his way to the hospital to get patched up.

"Please, sir!" said a new voice. "What shall we do now?"

Nick looked around in surprise and there stood a wooden officer saluting.

"Do you mean me?" asked Nick.

"Yes, sir. Now that we have no general, we need a leader. We don't know what to do. I'm Colonel Stiff Leg."

"Can't you be general?" asked Nick, "until General Gold Braid gets better?"

"No, sir!" answered the colonel. "I can't! Because a general must have a silver star on his shoulder and I have only a silver eagle on mine. It's painted and won't come off. Can't you be general, sir?"

"Who? Me?" cried Nick.

"Yes, sir!" answered the colonel. "All you need is a cocked hat and a sword. The Tinker Man will make them for you, I'm sure."

"Yes, indeed!" said the Tinker Man obligingly.

"But what will you do, Nancy?" asked Nick. "I can't leave you."

"I tell you," cried Nancy, clasping her hands. "I'll drive the ambulance. Lots of girls did in the war."

(TO BE CONTINUED)

(Copyright, 1923, The Lowell Sun)

Jack Daw's Adventures. Chapter 12

"Why, those water jugs have got arms and legs," shouted the little adventurer. "Where did they come from and what are they going to do?" Old Eeny Meeny chuckled. "They're coming for a drink," he said. "Well, what do they want water for?" asked Jack. "Oh, it's for the Elephant Palace," replied Eeny Meeny.

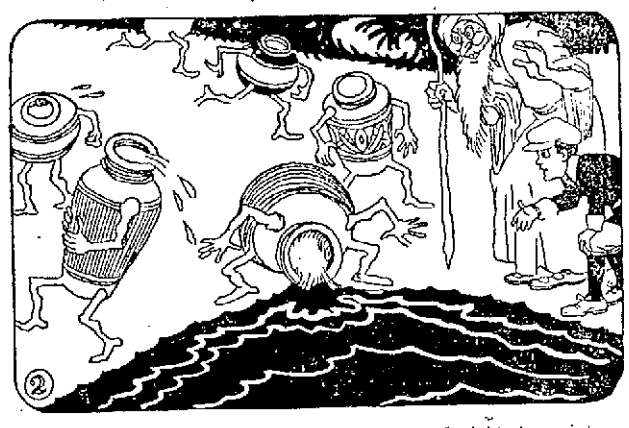

In the meantime the water jugs had walked right down into Looking Glass River. There they stooped over and scooped up their fill of the cool water. And then they turned and left. Jack, of course, was very much surprised. "And who gets the water at Elephant Palace?" he asked Eeny Meeny.

"Why, the elephants, of course," replied the old man. And then he explained that the only elephant that was allowed to leave the palace was a baby elephant. "This little fellow doesn't know enough to run away," said Eeny Meeny, "and if you want to see him, here he comes now." (Continued.)

STRUGGLE TO THE POLLS

Voters of Newfoundland Encounter Travel Difficulties —Ballot Boxes Delayed

ST. JOHN'S, N. F., May 3.—Residents along the coast of Newfoundland, the only settled part of the island, struggled to the polls today in the midst of the spring break up to vote for a new house of assembly for the colony. Travel difficulties caused by ice-bound harbors along the coast and deep snow in the interior, made it unlikely that the complete result of the election will not be known for some days.

In one electoral district, that of Burgeo, ballot boxes have not been delivered to adll polling stations. A steamer carrying the boxes to outlying settlements was frozen in until it was too late to make the distribution. The election will be incomplete, and should either government or opposition party have a narrow majority a bye-election will be ordered. All candidates for Burgeo and Fortune Bay were prevented by the ice blockade from reaching their districts until a few days ago and platform campaigns were cancelled.

Breaking the tradition that elections in Newfoundland should be held late in October when travel is easy and the people are free for a trip from the fishing and lumbering industries, Premier Sir Richard Squires precipitated a spring time contest to consult the electors on the government's proposal to guarantee an English pulp and paper industry for the colony. The Armstrong Whitworth Co., of London, England, has undertaken to establish a large plant on the island if the British and Newfoundland government guarantee principal and interest of the cost which is estimated at $18,000,000. The British government has agreed to be responsible for one-half of the amount and if Premier Squires is sustained in today's voting this colony will assume responsibility for the remainder. The money raised under the British guarantee will be used to purchase in England machinery and equipment, and that from the Newfoundland guarantee will be applied to construction work here.

The present government was returned to power in 1919, carrying 23 seats against 13 for the opposition headed by Sir Michael Cashin, former premier. J. R. Bennett, who was a minister in the Cashin and Morris administrations now leads the opposition. During the campaign opposition speakers have criticized the government severely for its policy, later abandoned, of controlling the export and marketing of the colony's fishery products, claiming that this in large measure brought about the present financial difficulties of Newfoundland.

Delay in completing the returns of Newfoundland elections arises from the peculiar system prevailing here under which ballots are counted in the central station of the electoral district before they are returned to the office for the district. Every ballot box must be brought in from the various polling stations, often scattered along many miles of seaboard.

TELEPHONE GIRLS' DANCE

The "hello girls" of the local exchange will hold their annual dancing party tonight in Associate hall and the advance sale of tickets leads the committee in charge to believe that the party will be one of the biggest ever given by the operators. The officers in charge of the affair are Miss Grace Fuller, general manager; Gertrude O'Connor, assistant general manager; Louise Roche, floor director; chief aid Helen Moran.

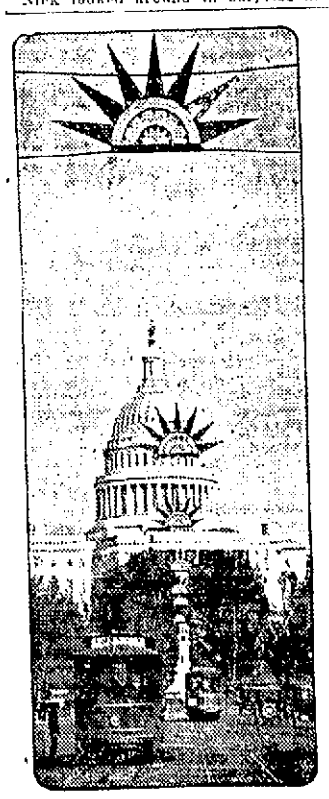

NEW STARS

Looks like strange new stars have set themselves above the national capitol. That's due to the position of the cameraman when he photographed the decorations on Pennsylvania avenue, placed here in honor of the Shrine convention in Washington.

VELIE SEDAN HAS SPLENDID CHASSIS

The Velie sport sedan is mounted on the same high grade chassis it has had the last two years, and is powered by the magnificent Velie motor. The development of the de luxe sedan was prompted by a demand on the sport touring car. A motorist today buying a Velie de luxe is not obliged to go from the showroom into the accessory store to purchase various additional needs for his car. Everything is built into the Velie. The sport model comes with two spare tires, rear and front bumper, trunk which contains two dress suit cases and a hat box, mirror, eight-day clock, cigar lighter; in fact, everything necessary to the complete equipment of a car. One essential feature in the car is that all these factors are not added accessories, but are inherent in the very make-up of the Velie. They are built into the car in accordance with the general scheme of design, followed out in making the whole machine.

TRY A SUN CLASSIFIED AD

Announcements

LOST AND FOUND 2

POCKETBOOK lost in Kresge's 5 and 10c store, Monday noon at lunch counter. Tel. 5271. Reward.

LICENSE BADGE No. 5206 A lost. Return to 188 Appleton st. Reward.

ENGRAVED GOLD WEDDING RING lost on Middlesex st. Saturday. Reward if returned to Mr. Howard 241 Middlesex st.

AIRDALE PUPPIES for sale. Mr. Keane, 1274 Mammoth Road, Collinsville.

Automobiles

AUTOMOBILES FOR SALE 10

CHEVROLET TOURING car, 19.. good as new, cash or time. Tel. 51.. W ... Branch st.

FORD SEDAN for sale—60 Manchester st.

FORD 1 TON TRUCK for sale. J. F. McManamin, 221 High st.

DODGE TRUCK, panel body in good mechanical condition. Reasonable. J. L. Robinson & Sons, 153 Smith st. Tel. 3343-M.

SERVICE STATION 12

CYLINDER REGRINDING for all makes of pleasure cars and trucks. Piston rings fitted. W. B. Hoper, 21 Arch st. Tel. 4304.

ELECTRIC SERVICE 15

COTE ELECTRICAL CO.—Electric motor and magneto service, new and second hand motors bought and sold. 531 Dutton st. Tel. 6373. Residence Tel. 4087-J.

Classified Display

Automobile Owners

ATTENTION

The New Gasoline Vaporizer and Decarbonizer

will save 25% to 50% on your gasoline. Absolutely guaranteed. Write at once to George J. Cote, 62 Phoenix Row, Haverhill, Mass. Agents wanted.

SHERIFF'S SALE

Commonwealth of Massachusetts

Middlesex, ss. Lowell, April 14, 1923.

Taken on execution and will be sold at public auction on Saturday, May 26, 1923, at eleven o'clock and thirty minutes a. m. at the office of F. J. Garvey, Esq., No. 174 Central street (Room No. 424) in said Lowell, all the right, title and interest which Lena Sydeman, also known as Lena Sideman, had, not exempt by law from attachment or levy on execution on the 6th day of February, 1923, at seven o'clock and thirty minutes a. m., that being the time when the same was attached on mesne process in and to the following described real estate, to wit:

The land in said Lowell, situated on the northeasterly side of Grand street, containing three thousand eight hundred and sixteen square feet, the buildings thereon now supposed to be numbered 102-104 on said Grand street and thus bounded: Beginning at the most southerly corner of the granted premises and at the most westerly corner of land supposed to belong to Esther Wolff, now or formerly, on the northerly side of Grand street and one hundred fifty-five and 3-10 feet northwesterly from the intersection of the northeasterly side of Grand street with the northwesterly side of Chelmsford street; thence No. 72 degrees 30' E. on said Wolff land sixty-seven feet to other land supposed to belong to said Wolff now or formerly; thence N. 21 degrees 45' W. on said last named land fifty-five feet to land formerly of one Brown, supposed to belong now or formerly to Ada J. Foss; thence S. 77 degrees W. by said Foss land sixty-six and 66 100 feet to said Grand street; thence southeasterly on said Grand street sixty (60) feet to the point of beginning; be said contents or any or all of said measurements more or less, and however otherwise said premises may be measured, bounded or described. Being the same premises described in deed recorded in Middlesex North District Registry of Deeds, Book 617, Page 451.

MARTIN CONWAY,
Deputy Sheriff.

m3-10-17

THE HANDMAID OF HERALD COOK ART IS LOWELL

TEACHERS' EXAMINATION

Office of the Superintendent of Schools

Lowell, Mass., May 3, 1923.

On Saturday, June 23, 1923, at the Lowell high school, Kirk and Anne streets, beginning at nine o'clock in the forenoon, there will be a public examination of applicants for Lowell teachers' certificates of the third grade; these certificates apply to the primary and grammar grades of the schools.

Persons to be eligible to take the examination must be graduates of colleges or Normal schools.

An allowance of 10 per cent will be made for every one taking the examination who has had successful experience of two or more years in day schools.

All applicants must signify their intention of taking the examination by notifying the superintendent of schools in writing at least three weeks before the date of such examination, at which time the list will be closed and after which time no new names will be added.

The subjects of the examination will be Arithmetic, English Grammar and Language, United States History and Civil Government, and Principles and Methods of Teaching.

Applicants are advised to forward certificates of graduation and successful experience at the time of sending notice of intention to take the examination.

HUGH J. MOLLOY,
Superintendent of Schools.

m3-10

Business Service

MOTORCYCLES AND BICYCLES 21

EDWARD BOURRE—Motorcycle repairing and painting; tire, tube and bicycle repairing. Bicycle supplies. 188 Moody st.

MOVING AND TRUCKING 30

CINDERS AND GRAVEL for sale. Trucking of all kinds. Alex. Mailloux, Broadway, Dracut, Mass. Tel. 4044-W.

JOHN BURKE & SON—Furniture and piano moving, local and long distance, reasonable rates. 94 Lilley ave. Tel. 2696.

SAND, GRAVEL AND LOAM—Heavy trucking. E. F. Purcell Sons, 297 Fairmount st. Tel. 1459-W.

M. J. FEENEY, piano and furniture moving, 19 Kinsman st. Tel. 5475-W.

MOVING AND TRUCKING 30

WILLIAM ODDIE—46 Hildreth st. local and long distance trucking. Our service and prices are right. Office Tel. 4029.

C. H. HANSON CO., 51 Cushing st., Lowell, Mass. Tel. 154. Freight forwarding and teaming of all kinds.

STORAGE 31

STORAGE FOR FURNITURE and pianos, large enough for two-horse load. M. A. Mahoney, 18 Fourth st.

CHIMNEYS CLEANED 37

CHIMNEYS SWEPT, $2.50 a flue. J. M. Kelley, 191 Appleton street. Tel. 4711-M.

ROOFING 38

ROOFING—New roofs of all kinds and old roofs repaired; roof-leak repairing a specialty. All work guaranteed. Estimates free. King the Rooter, 7 Leverett st. Tel. 6078-W.

CHIMNEY and slate roof repairing, smoky chimneys a specialty. J. M. Kelley, 191 Appleton st. Tel. 4711-M.

M. GEOFFROY—Contractor for shingle, slate, gravel and tar roofs. All kinds of sheet metal work. Roofer of 15 years' experience. 548 Alma st. Telephone connection.

STOVE REPAIRING 39

QUINN STOVE REPAIR CO., 140 Middlesex st., sell linings, grates and other parts to fit all stoves and ranges. Work promptly attended to by expert repair men. Tel. 4170.

STOVE REPAIRING 39

HAVE YOUR STOVE TRIMMINGS polished and nickel plated. Regan and Klwin, 37 Shattuck street. Tel. 2651

BRICK AND STOVE WORK 40

BRICK AND STONE WORK, cement garages built to order. Purcell, 299 Fairmount st. Tel. 1459-W.

UPHOLSTERY and furniture repairing. Tel. 3430 and will bring you samples. 688 Middlesex st. You save money.

MEDICAL SERVICE 46

FREDERICK DUGDALE, M. D.

—Specialist—

SKIN, BLOOD AND NERVOUS DISEASES

RHEUMATISM, neuralgia, neuritis, lumbago, sciatica, rheumatoid, arthritis, gout, catarrh, epilepsy.

CANCER, TUMORS, Piles, Fistula and rectal diseases WITHOUT THE KNIFE.

EYE, ear, nose, throat, stomach.

Investigate methods of treatment. LOWELL OFFICE, 97 CENTRAL ST. Hours—Wed. and Sat. 2-4 and 7-8

CONSULTATION FREE

UPHOLSTERING 44

FURNITURE upholstered, refinished, repaired like new. Lowell Furniture Repair Shop, Tel. 6665, 5 Lincoln square.

UPHOLSTERING and cushions of all kinds. Coray, 45 Coral st. Tel. 1969.

UPHOLSTERING—Furniture repairing. G. Gott, 384 Bridge st. Tel.

MISCELLANEOUS REPAIRING 45

LOUIS GREENWOOD—Contractor, cement blocks and cement work in all its branches; also plastering. Call after 6 p. m. 126 Seventh ave. or Tel. 5617-W.

Employment

HELP WANTED—FEMALE 50

GIRL wanted to work in restaurant at once. Busy Bee Restaurant, 21a Dutton st.

WANTED

Man to pull over and side last assembler and inspector in lasting room.

C. V. WATSON CO.
Burgess-Lang Bldg.,
344 Middlesex St.

EARN $20 weekly spare time, at home, addressing, mailing, music, circulars. Send 10c for music, information. American Music Co., 1658 Broadway, Dept. 1-H, N. Y.

HELP WANTED—MALE 51

MAN wanted for retail selling position, resident of Lowell and married man preferred; good pay and chance for advancement. Write Box 982.

AGENT A hustler who can show results. Cher-Ver Products Co., 68 West Cedar st., Boston

YOUNG MAN with high school education wanted for general office work. Good opportunity for smart young man about to graduate this year. Write A-18, Sun office.

MAN wanted to work after work hours making machinery, 30 saws etc. Apply Frank B. Cheney, Tanner st.

YOUNG MAN wanted for clerical position to train for cashier, age 18 to 20 years. Civil Service preferred. Office hours 8 to 12 noon and 1 to 5. Interview Office H. Spillane, Supt., John Hancock Mut. Life Ins. Co., Merrimack Bldg., Lowell.

Employment

HELP WANTED—MALE 51

TWO FIRST CLASS PAINTERS wanted at once. A. Muskin, 127 Howard st.

HELP—MALE OR FEMALE 52

WEAVERS wanted for day and night work on fancy woolens. Steady work and good price list. Berkshire Woolen Co., Pittsfield, Mass.

EXTRA SALESPEOPLE wanted. Apply to Mr. Brown, Chalifoux's Shoe Dept.

AN INTELLIGENT PERSON, either sex, may earn $150 to $200 monthly corresponding for newspapers $15 to $25 weekly in spare time; experience unnecessary; no canvassing; subjects suggested. Send for particulars. National Press Bureau, Buffalo, N. Y.

Financial

MONEY TO LOAN 60

CASH WAITING for 2d and 3d mortgages. Reply P. O. Box 1957.

Merchandise

ARTICLES FOR SALE 73

A BABY CARRIAGE for sale. Price $10.00. 71 Crosby st.

A WHITNEY BABY CARRIAGE for sale. 386 Lawrence st.

BABY CARRIAGE for sale, slightly used. Call 7 Hampton avenue, after 5 p. m.

GAS RANGE for sale, good condition. Other furniture, prices low. Can be seen at 20 West 9th st. between 11 and 6 o'clock.

BAKERS MILL REMNANT STORE—Moved to 242 Merrimack st.

MUSICAL INSTRUMENTS 80

BARGAINS, good ones in new and used pianos and Victrolas, at Hounsell's, 704 Bridge st.

USED PIANOS—A few good bargains in used pianos and player pianos. Prices are right. Instruments guaranteed. Bon Marche.

FURS 83

FUR COAT PLAN—Home Fur Co. For information regarding same Phone G. B. Moody, 678-J.

HOME FUR CO.—Spring and summer furs, large and beautiful assortment, moderately priced. G. B. Moody. Tel. 678-J.

SAFETY RAZOR BLADES 84

OUR EXPERT sharpens safety razor blades as good as new. Howard, 197 Central st.

DOLL HOSPITAL—First class repairing, complete assortment of doll parts. Toy Shop basement section, Bon Marche Dry Goods Co.

MISCELLANEOUS 88

GRADUATE CHIROPODIST will call at your home by appointment. Mrs. Mary E. McCarron. Tel. 3878-R.

HEN HOUSE for sale, 12½x25 ft. 39 Chase ave. Tel. 5407-M.

TYPEWRITERS—New, rebuilt and second hand machines of all leading makes at reasonable prices. Our rental charges by the month are moderate. Prince's Arcade, 103 Merrimack st. to 55 Middle st.

Real Estate For Rent

ROOMS FOR RENT 90

FURNISHED FRONT ROOM to let near Davis sq., in family of two. Inquire 556 Gorham st. Tel. 1864-R.

FURNISHED ROOM to let, all conveniences, in private family, 10 min. walk to square. Call 4515-M or 111 Fort Hill ave.

APARTMENTS—TENEMENTS 94

4-ROOM TENEMENT to let, rear of 16 First st. Call 40 Gorham st.

TWO TENEMENTS on same floor to let. Inquire 83 Ennell st.

Real Estate For Sale

HOUSES FOR SALE 101

2-TENEMENT HOUSE for sale near Lincoln sq., 3 rooms each. Price $2600. D. F. Leary, Hildreth Bldg.

2-FLAT HOUSE for sale near Washington and Chelmsford sts., 5 rooms each, baths, large lot of land. Price $4100. Easy terms. D. F. Leary, Hildreth Bldg.

2-TENEMENT HOUSE for sale near Wilder st., 4 and 6 rooms, baths, hot and cold water, excellent location. Price $6000. D. F. Leary, Hildreth Bldg.

2-TENEMENT HOUSE for sale near Shaw hosiery, 5 rooms each, baths, good repair, yearly rental $600. Quick sale price $4500. D. F. Leary, Hildreth Bldg.

EXCELLENT MODERN HOUSE for sale, 8 rooms, 94 Stevenson ave. For further particulars call at 120 Bowden st.

2 TENEMENT HOUSE for sale, 6 rooms each, at 67-69 Willow st. Price $3000. Rents $37 per month. For information inquire 50 Beaulieu st.

NO. 12 MIDLAND ST.—Ring in a deposit and you can move into a bright, clean cottage of 7 rooms and bath. Pal balance as rent. Sterling Crosby, 115 Central st.

TWO TENEMENT HOUSES and 2 cottages and store for sale near Branch st, yearly rental $750. Quick sale price $4200. Easy terms. D. F. Leary, Hildreth Bldg.

2-TENEMENT HOUSE, 5 rooms each, for sale near Pleasant st; ready for other. Price $3100. $500 cash. D. F. Leary, Hildreth Bldg.

4-TENEMENT BLOCK in Agawam st. for sale. Price $4000. For particulars inquire 556 Gorham st. Tel. 6237-J.

4-TENEMENT BLOCK for sale in St. Peter's parish, with income of $868 a year. Price $4900. 556 Gorham st. Tel. 6237-J.

BUSINESS PROPERTY 103

UP-TO-DATE BARBER SHOP for sale, doing good business, party leaving city. 721 Lawrence st.

WANTED—REAL ESTATE 105

HOUSE wanted, 2 or 3-tenement, any section of city, for investment. Owner, J. A. N., P. O. Box 744.

TRY A SUN CLASSIFIED AD

DOINGS OF THE DUFFS

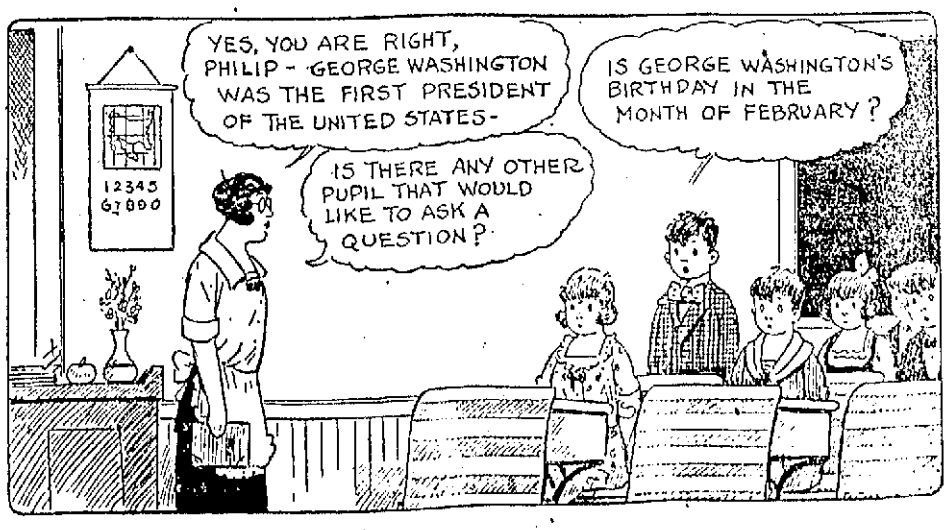

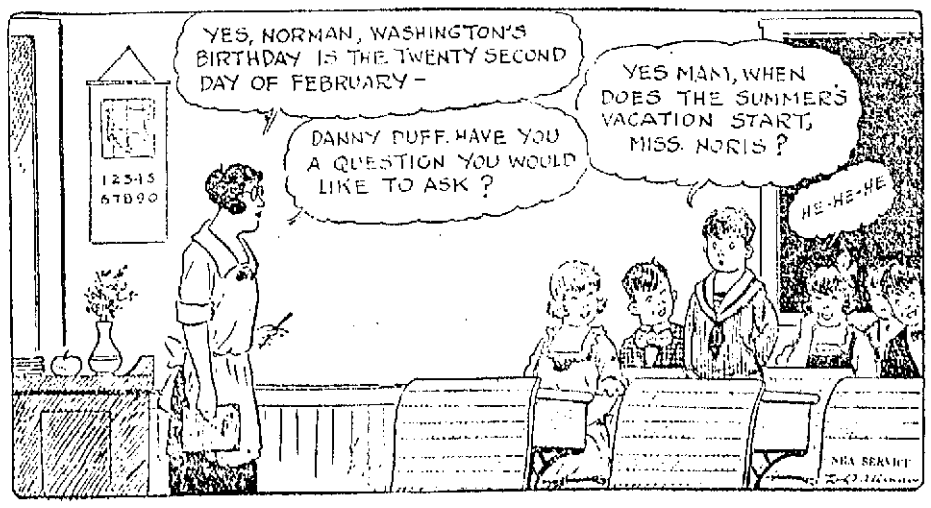

VALENTINO APPRECIATED

Large Audience Greets Noted Film Star at Auditorium—Fine Entertainment

Rudolph Valentino hated "The Sheik," "The Young Rajah" and "Blood and Sand," three of the motion pictures that helped to place his name on the lips of millions of theatre-goers in the country, so he told a large audience at the Memorial Auditorium last evening on his appearance here in person with his wife, Winifred Hudnut, daughter of the millionaire soap and perfume king.

"They were travesties of the most limpid sort," declared filmdom's bright star, "but I was under contract and was forced to endure them, God forgive me."

Valentino's appearance in Lowell was marked by as varied an evening's entertainment as one might care to enjoy. With his wife he danced the Argentine Tango, made famous in his picturization of "The Four Horsemen of the Apocalypse" and followed it with a Spanish fandango that stamped him an artist of far greater accomplishment than those which are restricted to the silent drama.

A crowd of fully 2500 persons was at the Auditorium to catch a close-up of the man who has figured so prominently in screen successes for the past two years and they found him a most business-like, human proposition. In addition to Valentino's dancing with his wife he gave an interesting review of the motion picture industry as it flourishes today and as other attractions there were prize dances and a beauty contest, open to Lowell young people, a concert by Valentino's Argentine orchestra and general dancing to music furnished by Campbell's orchestra until midnight.

"Art in motion pictures is being stifled and throttled for the benefit of factory-like production by great trusts," declared the star during his speech, "and until this money-grabbing tendency is broken down and a better, finer type of pictures is made, there will be something radically wrong with the 'movies' of today.

"There are a few independent producers, such as Douglas Fairbanks, Mary Pickford, Richard Barthelmess, Norma Talmadge and Chaplin who are saving the art from absolute degeneration and it is not difficult to remember the truly worth-while pictures made and shown recently—'The Kid,' 'Way Down East,' 'Tol'able David,' 'Robin Hood' and some few others. The efforts of these independent producers to give the American public pictures and entertainment of high grade should be encouraged in every possible way."

The prize dancing contest was won after a long elimination dance by Arthur and Margaret Carroll, brother and sister, of 19 Franklin street. They were presented a beautiful silver loving cup, the gift of the Valentinos.

The beauty contest had more than a score of entrants, but none appealed to the audience as did Miss Sophie Wisniewski of 41 Wamesit street. She is a striking brunette, with wonderful eyes of deep violet hue. Miss Wisniewski will represent Lowell at the big beauty contest to be held in Madison Square Garden, New York, very shortly, as the result of which Mr. Valentino may select a co-star for his next picture.

There was one young woman in the crowd last night, "Miss Louise Jones," who was the cynosure of all eyes. She danced continuously with Jack McKinley of the Textile school and not only entered the dancing contest, but the beauty contest as well and won much commendation in both features. With Miss Wisniewski, she shared popular favor in the beauty contest and was given honorable mention. "She" then removed her heavy twists of dark brown hair. Some one said "It is Julian Eltinge," but it was not. It was Howard W. Brigham of the Textile school, female impersonator extraordinary and a star in this year's Textile show to be given at the Auditorium on Friday evening.

SUN BREVITIES

Best printing, Tobin's, Associate bldg.

French Lingerie Laundry. Tel. 6520.

Catering the best—Lydon. Tel. 4934.

J. F. Donohoe, 222-223 Hildreth bldg., real estate and insurance. Telephone.

Mirrors resilvered, new ones made to order. Lowell Mirror Shop, 561 Dutton street. Phone 6242.

The work of compiling lists of assessed polls has so far advanced that the election commission believes it will be able to dispense with the services of most of its temporary clerks by the end of this week at least.

The home of Miss Sadie Porter, 92 Grand street, was the scene of a happy gathering last evening, on the occasion of the birthday anniversary of Mr. James Mason, who was the recipient of a handsome traveling bag, the gift of his friends. The house was attractively decorated for the occasion, a musical program given and refreshments served.

MATRIMONIAL

Mr. Louis McNeil and Miss Jeline M. Guerin were married at the Immaculate Conception rectory, April 29, the ceremony being performed by the rector, Very Rev. Lawrence E. Tighe, O.M.I. The matron of honor was Mrs. John J. Sullivan, while the best man was Mr. Henry V. Guerin. The couple will make their home in Lowell.

MERRIMACK PARK
FRIDAY EVE

Owing to the great crowd at Merrimack Park Monday evening, Rodolph Valentino's Beauty Contest was held over for Friday eve.

DO NOT MISS IT

CHECK DANCING

ADMISSION FREE

Buy car tickets at Houpis Fruit Store or Plaza Restaurant, Merrimack Square.

Check Dancing Saturday Evening

TRY A SUN CLASSIFIED AD

LOWELL BOY IN MAJOR TOOHEY'S OFFICE

Roland E. (Bing) Falls, a former Lowell boy and a specialist in the regular army, returned to Lowell today to take up his new duties as clerk in the office of Major Toohey, executive officer for the Organized Reserves.

Howard Mitchell has served in this capacity for over a year, but the tremendous amount of paper work that goes with the enlisting of men for the reserves made it necessary for another clerk to be appointed to Lowell.

In speaking of these two men, Sergt. Kimball, the local recruiting officer, stated that the day was done when men for the army were only riff-raff off the streets and that the demand now-a-days was for men who have had at least a grammar school education, and better still, a high school education, and that the pay for such service was equal to what could be earned in offices and factories. Mitchell, a two-year man, is getting $120 a month pay from the government, and Falls gets almost as much, and will receive the same when he equals Mitchell's service.

Mr. Falls' return to Lowell is at an opportune time, as he has always been prominent in baseball circles, and the Twilight league is about ready to start. During his service in the army he has kept in form by pitching for several of the teams located at Fort Strong, and has won considerable honor for his work in the box.

Carmen Vote to Strike

Continued

If they go out, without getting the approval of the International officers of the union, then they will be outlawed and their charter removed within 24 hours, and the street railway will be unopposed by the International union if they decide that these men have lost their jobs by such action. The only difficulty that might come up is that the Lawrence men would be able to sway the other unions throughout the system to go out in sympathy and then the whole system would be tied up completely.

As far as Lowell is concerned, Mr. Boyle stated that the men were willing to let their officers handle the adjustment of the contract and that nothing more will be done until the joint conference board meets in Boston on Saturday to get the result of the votes in all the cities so that they may know whether the men are willing to accept the company's contract or to reject it. If the contract is rejected then further conferences will be held between the trustees of the road and the conference board before any further action is taken.

According to reports from Lawrence, the men there have demanded a 35 per cent. increase, an eight hour day, and the return of seniority privileges to mechanics and miscellaneous help, taken away a year ago.

In making up their demands, the joint conference board asked for a considerable increase above the present schedule and for changes in several of the conditions under which the men are working at present. The company, in their offer want the men to take a decrease of approximately 12 per cent.

At the present time the men are getting 62 cents an hour for two-man car operation and 67 cents for one-man car operation. They asked for 68 cents for two-man car work and 78 cents for one-man car work. Nearly 98 per cent. of the cars in operation in this system are one man cars. In presenting their contract, the company wishes the men to accept a reduction to approximately 47 cents an hour on two-man car work and about 52 cents for one-man car operation. While no union except the Lawrence one has made public its vote on this question, it is expected that every union on the system will turn down the company's offer.

Before a strike can officially be called, the International union officials must be notified and they must give their consent, then all that remains is the calling out of the men by the president of each local. In the past it has been usual to arbitrate all differences and the matter of an agreement this year will go before an arbitration board if the conference board and the trustees cannot agree on a wage scale but are both willing to arbitrate.

BOSTON, May 3.—Unions in every division of the Eastern Massachusetts railway system, comprising 1500 employes of that road, are voting on the question whether to arbitrate their demands for a wage increase of about 30 per cent. and other concessions. To date, it was said today, only the Lawrence local, numbering 17 men has voted to strike. They have set Friday at midnight for the walkout, but have arranged a meeting that evening for final consideration.

Officials of the road said they did not expect a strike and that they are willing to submit to arbitration all demands except that to have the company collect union dues from employes in arears. The road has declared that there should be a wage increase if the cost of living has increased since the last adjustment in 1920, and that arbitration should be on that basis. Uniformed employes are now being paid 51½ cents an hour for work on two-men cars and 52½ cents an hour for operating one-man cars, which constitute 98 per cent. of the equipment. They demand an increase to 68 cents an hour in the basic rate with 10 cents an hour more for one-man car operation.

Company officials announced that in the event of a strike all employes participating would lose seniority, pension and insurance ratings.

Demands besides those for wages and collection of dues include an eight hour day and restoration of seniority among the mechanics and other non-uniformed men. The company's counter proposals on these points are for arbitration of both, with the statement that it is proposed to abolish seniority also for spare conductors.

The joint conference board of the system's union was in session here today, with International Vice President J. H. Reardon sitting with them. Mr. Reardon has been here for several days and has conferred also with officials of the company.

Spokesmen for the road said today that they understood the strike vote taken at Lawrence last night to be unsanctioned, and to be a violation of the union constitution in that it was not preceded by certain required formalities. Members of the joint conference board, on the other hand, asserted that it was a valid vote to the best of their knowledge and belief.

THE OLD HOME TOWN

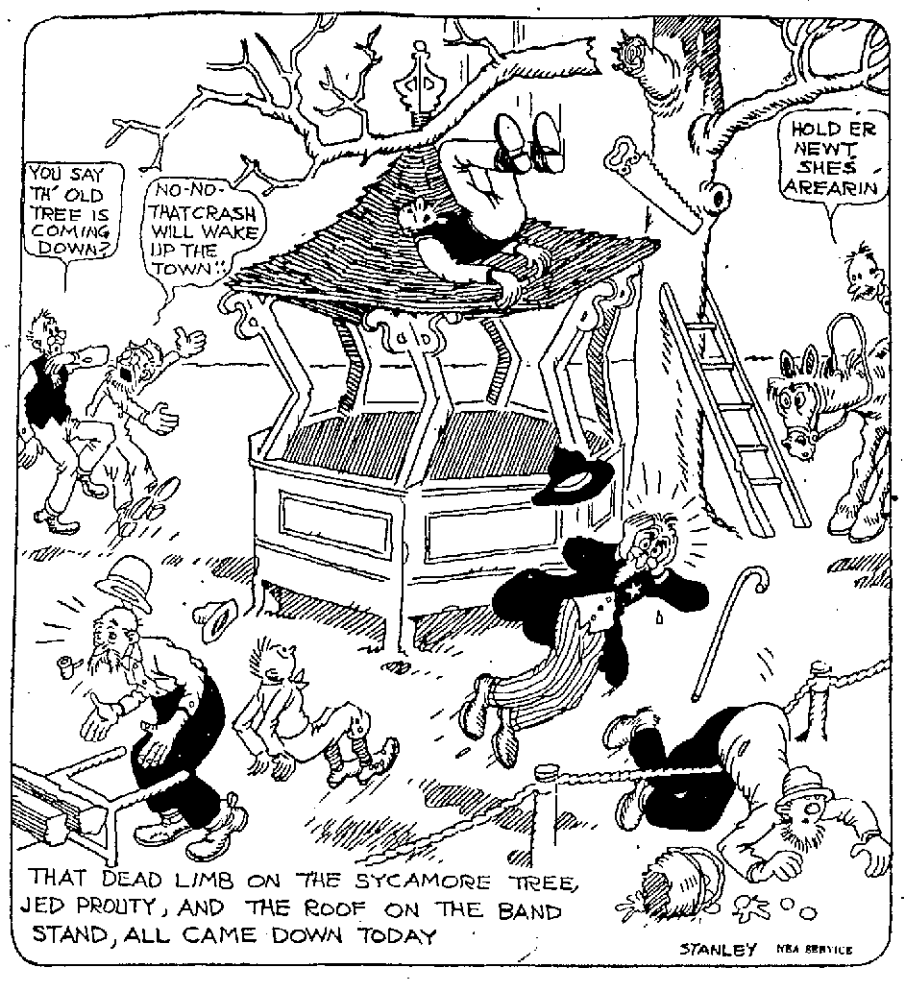

May Move Big Tenement Block at Junction of Hall and Aiken Streets

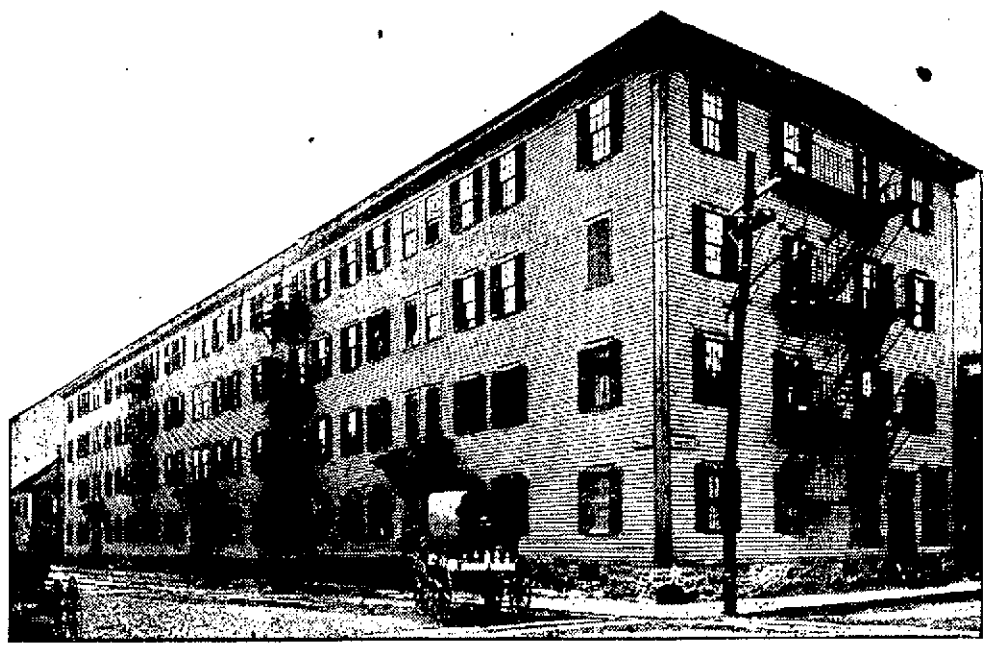

FORTY-SEVEN TENEMENTS IN THIS BLOCK

The so-called "double" block at the junction of Hall and Aiken streets, one of the oldest landmarks of the Little Canada district, which has been the topic of considerable discussion at meetings of the municipal council for the past several years because of its location on one of the most dangerous corners of the city will soon be moved from the site it has occupied for over fifty years, according to a report that was current in the Little Canada district this morning.

The "double" block, which contains 47 tenements and one store, was originally built by Mr. Harris, former proprietor of the old harness shop in Perkins street. A few years ago the property was sold to a Mr. Andrews of Lawrence and during the past two years the deeds of the building were transferred two or three times.

For several years past some members of the municipal council have advocated the cutting away of a part of the large block in order to widen the dangerous corner of Hall and Aiken streets, but, although several hearings were held on the matter, no definite action was taken until a few weeks ago when Councilor Chretien introduced a loan order with the council for the slicing off of a portion of the block. The order was adopted by the council, but was vetoed by the mayor. The matter was again brought before the council and the order was passed over the mayor's veto.

According to plans a portion of the block, including about eight flats, will be taken down by the city, which will also take a slice of land owned by the Lawrence Manufacturing company on the other corner of the street, for the purpose of widening the corner so as to make traffic safer in that district.

The block is owned by Marshall & Teppfer of Lawrence, and rumor has it that the owners are contemplating removing the remainder of the building to another tract of land in that locality and build on the site a modern and up-to-date building with stores and flats. When questioned by The Sun this morning, Mr. Marshall would not affirm nor deny the rumor, saying that he had plans in mind concerning the building, but he nothing for publication.

CHAMBER OF COMMERCE HAS BUSY PROGRAM

The program of work for the chamber of commerce, accepted at a recent meeting of the directors outlines an extensive program of activities for this organization. The main idea is to promote Lowell spirit and then go ahead and attempt objects more difficult to obtain. The program as accepted is as follows:

Municipal Affairs, Better Streets.—The membership of the chamber of commerce is practically unanimous in the desire for better streets and everything possible should be done to secure them.

Traffic Regulations and Parking Facilities—A committee should be named the study of better plans for eliminating as far as possible, traffic congestion and at the same time provide, if possible sufficient parking facilities in the down town district.

Markings of Streets—Better street signs should be erected and better street direction signs placed on the principal streets.

City Planning—One forward step has been made in the adoption of the ordinance creating a city planning board. A committee should be appointed to cooperate and work with the city planning board with the ultimate end of securing a city plan for Lowell.

Zoning—A proper zoning ordinance is much needed to protect the home owner and home buyer from loss through the building of an undesirable building in close proximity to his home, etc.

Revision of the Building Code—The adoption of the revised building code should be urged at the earliest possible moment, in order that a better supervision be made of houses to be constructed this year.

Fire Protection—A committee should made a thorough study of the need of a new fire alarm system and if found necessary, should ascertain what portion of the present system can be used as well as the cost of such portion as should be rebuilt.

Oaklands Fire House—A new fire house has already been recommended for the Oaklands district; a study should be made of the proper location of this building in order that all of this district may be protected.

Fire Department—The Lowell fire department should be second to none in the state. To accomplish this more and better training of the men is needed. Every man should know the location of every hydrant in his district. During the winter the firemen should see that every hydrant is accessible and in working order.

Industrial Development—A committee should be appointed not only to endeavor to secure new industries, but to find ways to co-operate with those now in operation.

Transportation—Merrimack River Development—Continue the work for the development of the Merrimack river.

Railroads—Co-operate with the railroads in every effort to give better service. Join with other organizations in the endeavor to secure just and and equitable freight rates or a revision of freight rates throughout New England.

Street Railways—A committee should at once endeavor to secure a waiting room near Merrimack Square.

Retail Trade—Co-operate with Lowell merchants in every endeavor to promote retail trade and to extend the trading district of Lowell. Endeavor to secure an agreement signed by all retail merchants, which will eliminate as far as possible, the solicitation of donations and program advertising.

Recreation: First Street Oval—An effort should be made to secure the erection of an athletic stadium on the first street oval.

High School Athletic Field—Co-operate with and assist the High School alumni in their efforts to erect a high school stadium. Encourage in every way out-of-door sports during the winter as well as during the summer.

Miscellaneous: New Hotel—Continue efforts to secure a new hotel for Lowell.

Investments—Work for an improvement in the present blue sky law which will prevent the sale of undesirable securities. Continue a campaign of advertising to educate the people to investigate before investing.

Clean-up Campaign—Co-operate with other agencies in a clean-up campaign.

Civic Council—Consider the possibility of organizing a civic council, consisting of a representative of every club and civic organization throughout the city for the purpose of originating suggestions for civic activities and to whom suggestions brought forward could be referred.

SAW BOY WEEPING

Clue to Disappearance of Schenectady Lad

NEW YORK, May 3.—Police today received a possible clue to the disappearance of six-year-old Verner Alexanderson of Schenectady, when Alexander Marcall of Corona, declared that his mother and sister observed a weeping boy, who they said resembled the missing child, standing with a man and a woman in Grand Central station at noon last Monday. Descriptions have been sent to the Schenectady police.

Concert and Dance
— BY THE —
Indians Seconds
TONIGHT
Thomas Talbot Memorial Hall
NORTH BILLERICA
Broderick's Orch. Tickets 35c
Including Tax

BIG REAL ESTATE SALES BY LOCAL REALTOR

Real estate sales aggregating over $40,000 were made this week by Edward F. Slattery, Jr. These sales consist mainly of dwelling houses in various parts of the city, and are as follows:

The two-tenement house of John J. O'Grady at 84-86 Gates street and 5000 square feet of land, sold to Jacob Shaffer of East Boston, the approximate sale price being $9500.

A large tract of land owned by Frederick Putnam of Boston and located in Wentworth avenue, has been sold to John S. Carlson, who is planning the erection of a modern bungalow for his own use.

The eight-room cottage at 232 School street, owned by Joseph F. Spillane, has been sold to John McLarnon for approximately $3000.

The splendid two-tenement house at 84-86 Walker street with 6200 square feet of land, owned by Dr. Samuel Patenaude has been purchased by Victor and Bernadette Achin at a price of about $7500. This building was originally the Litchfield homestead.

Dr. Frank R. Brady has purchased the 6-room bungalow at 55 Harris avenue, which was owned by Philip Goldman.

Miss Jane A. Claffey of Brookline, who owned the three-tenement block at 48-50 Bartlett street, has sold the property, which includes 8000 square feet of land to Simon Chase at a price of about $7500.

The seven-room cottage, barn, garage and 3400 square feet of land located at 36 Manchester street and owned by Catherine Kilroy, has been sold to George F. Trask for $3000.

HALTS INVESTIGATION OF SLAYING OF PETERS

ALBANY, N. Y., May 3—A five days' stay from the supreme court order directing the surrender to Attorney General Sherman of the Ward "blackmail" cablegrams, granted to attorneys for Walter S. Ward, and the Western Union Telegraph Co., by the Appellate division yesterday effectively halt the state's investigation of the slaying of Clarence Peters, of Haverhill, Mass.

Until Tuesday, when the appeal from the same supreme court order will be heard by the Appellate division, the state's attorneys will move the scene of their inquiry to New York.

Plans will be completed for the reenactment of the slaying, as set forth by the Ward counsel. It will be staged on the scene of the crime as soon as similar conditions to those which prevailed on the night of last May, when Peters is alleged to have ben shot and killed by Ward, prevail.

CASES IN THE DISTRICT COURT

Ernest Lavasseur was sentenced to two months in the house of correction in the district court this morning when he was found guilty of drunkenness. On April 6 he was placed on probation for a period of six months for a similar offence.

Alfred Marcotte, charged with maintaining a liquor nuisance, was ordered to recognize in the sum of $300 for his appearance before the court on May 11. A charge of interfering with an officer will be heard on May 8.

James Petros was charged with maintaining a gambling nuisance and was continued in $200 bonds to May 7.

Arrest Expected in Kidnapping Case

SCHENECTADY, N. Y., May 3.—An arrest was expected today by police and detectives seeking Verner Alexanderson, six years old, who has been missing from his home since Monday. A Schenectady detective who was sent to Ogdensburg to trace the ownership of an automobile in which two men are believed to have abducted the boy, left Ogdensburg with police of that city for Alexandria Bay. The automobile sought was traced from this city, where two men had stored it nightly in a garage until the Monday on which Verner disappeared.

Drive for Sale of Piggly Wiggly Stock

MEMPHIS, Tenn., May 3.—Organized under the slogan "Memphis will take care of her own," scores of leading business men of this city, today began an intensive campaign of personal solicitation for the sale of stock of the Piggly Wiggly Stores, Inc. To the corporation's president, Clarence Saunders, center of the recent Piggly Wiggly sensation in the New York stock exchange they enthusiastically pledged their support at a dinner attended by "friends of Saunders" last night.

Monoplane T-2 Faces Hard Part of Battle

KANSAS CITY, Mo., May 3.—(By the Associated Press)—The monoplane T-2, in which Lieuts. Oakley G. Kelley and John A. MacReady are attempting a non-stop transcontinental flight, early today presumably is over New Mexico, facing the hardest part of the battle from Hempstead, N. Y., to San Diego, Cal., the home station. After the huge plane flew low over Kansas City at midnight last night, approximately 1100 miles in an air line from its point of taking off, authentic trace of it was lost through the hours of darkness. That part of the voyage had been made in something less than 11 hours, a speed of approximately 100 miles an hour. That same rate of progress should bring the next report from the T-2 from some point in the sparsely settled districts of New Mexico or Arizona.

To Observe Total Eclipse of the Sun

PHILADELPHIA, May 3.—Dr. John A. Miller, professor of astronomy at Swarthmore college, will head an expedition into Mexico next September to observe the total eclipse of the sun. Mathematicians with the expedition plan to test the Einstein theory.

To Investigate Death of Student

CHICAGO, May 3.—Grand jury investigation into the death of Leighton Mount, Northwestern university freshman, who disappeared after a class rush on the night of Sept. 21, 1921, was requested of Robert E. Crowe, state's attorney in a formal statement issued jointly last night by Walter Dill Scott, president of the university and the board of trustees.

Pope Pius Soon to Hold Consistory

ROME, May 3.—It is learned that Pope Pius has decided to hold a consistory soon, but is not yet sure whether he will create any new cardinals. Vatican circles assert, however, that no American will be given the red hat at the forthcoming consistory. Any new cardinals, it is believed will be Italians.

Tonight—Memorial Auditorium
MONSTER BENEFIT CONCERT AND DANCE
— For —
FEDERATED CAR SHOP CRAFTS
Auspices of
Broadways, Eagles, Mathews, So. Ends and Y. M. C. I.
JOHN J. GIBLIN, Director
LITTLE MAY CONWAY, Interlocutor
AUGMENTED ORCHESTRA — ADMISSION 50 CENTS

TOMORROW NIGHT
Big Farmers' Ball — Husking Bee
Plenty of Laughs—Don't Miss It—Auspices Manhattan Club
ASSOCIATE HALL ADMISSION 35¢
Miner & Doyle's Orchestra

DANCE—TONIGHT AND SATURDAY EVENING
Bay State Dancing School
LADIES 40 CENTS GENTLEMEN. 50 CENTS
Dancing From 8 to 12—Checking Free

HONK! HONK! HONK!
SOMETHING TO "BLOW ABOUT".
Dance To-nite by the Winton Six
PAWTUCKET BOAT HOUSE ADMISSION 35¢
"Ted" Marshall's Orchestra

TELEPHONE OPERATORS' ANNUAL MAY PARTY
ASSOCIATE HALL—TONIGHT
Miner-Doyle's Orchestra — Admission 55 Cents

THE WEATHER
Fair, not much change in temperature tonight and Friday; moderate variable winds.

THE LOWELL SUN

7 O'CLOCK

ESTABLISHED 1878 | LOWELL, MASS. THURSDAY MAY 3 1923 | 14 PAGES TWO CENTS

American Victory in Golf Tournament

LOWELL BILL RE-COMMITTED

France and Belgium Reject German Offer

WILL STAGE REAL WEDDING AT EXPOSITION IF BRIDE AND BRIDEGROOM ARE FOUND

Wanted—a bride and a bridegroom! This isn't any joke. ladies and gentlemen, for the Lowell Contractors' association intends to have a real wedding in front of the bungalow of the stage of the Memorial Auditorium Friday evening, May 11, as the big event of the Home Beautiful exposition which starts on the 9th. The contractors' association has all the necessary essentials to the wedding except the bride and the bridegroom and as an inducement to any couple who may be planning matrimony, a gift of $100 is offered to the bride and any other gifts that the exhibitors may wish to give to the couple. Any couple who wishes to take advantage of this offer should at once notify the secretary of the association at 57 Donovan building. The only qualifications are, a desire to be linked in the bonds of matrimony and a marriage license duly made out by the city clerk.

The contractors' association also announced today an essay contest, open to all students in any of the Lowell schools, on the subject, "What Constitutes A Home Beautiful?" The prizes are split up into three classes as follows: First, a prize of $5 and another of $2.50 for the best and second best essay from a high school pupil; second, the same prizes to the best essays from grammar school pupils; third, the same prizes for the best essays from parochial school pupils.

It also was announced today that on Friday afternoon, May 11, a baby show will be held in the Auditorium with $50 to be given as prizes for the prettiest, the healthiest, and the best babies. Doctors and nurses will be on hand to take care of the infants and to decide which ones are the prize winners.

Another big feature for the Home Beautiful exposition will be a fashion show on Thursday by two local stores. The show in the afternoon will be for misses and children and in the evening for women.

The committee in charge of these special features are Daniel Carroll, John Johnson and Edward Cooney.

TROOPS GUARD RUHR TOWN

Werden Surrounded by Soldiers for Trial of Krupp Head and Directors

German Charge That Arrest Was Political Move Denied by French

WERDEN, May 3.—(By the Associated Press) This little town on the Ruhr river, only a few miles from Essen, will be completely cut off from the outside world and entirely surrounded by a cordon of troops during the trial of Dr. Gustav Krupp von Bohlen Und Halbach, president of the Krupp works and the three Krupp directors. The proceedings are scheduled to take place tomorrow.

French Deny Charge

DUESSELDORF, May 3.—(By the Associated Press) The assertions of German newspapers in this region that the arrest of Dr. Krupp von Bohlen was a political move by the French on the eve of the dispatch of the new German reparation note, is denied at French headquarters. Officials reiterate that the Krupp president was arrested legally because he had violated a decree issued by General De Goutte at the beginning of the occupation. The French say the arrest is absolutely without political significance.

Mine Directors Sentenced

ESSEN, May 3.—(By the Associated Press) Two directors of the Meinrichs Mine and Machine Works at Hattingen, have been sentenced by a French court-martial to serve five years in prison and to pay fines amounting to 250,000,000 marks.

The directors, whose names are Jaeger and Zoellner, were charged among other things, with having caused the stress of their plant to sound when occupation troops and officials appeared on the property, thus rallying an assembly of workmen which endangered the lives of the visiting authorities.

N. Y. AND BOSTON CLEARINGS

NEW YORK, May 3.—Exchanges $531,000,000; balances $50,000,000.

BOSTON, May 3.—Exchanges, $62,000,000; balances, $19,000,000.

MUST SELL AT ONCE

Seven-room house, modern conveniences, furnace heat, splendid electrical system, hot and cold water, some hardwood floors, screened-in porch, screens for every window, new fireproof roof, ideal location, near Riverside street and Colonial avenue. Price $3850, easy terms. Must be sold before Sunday. Call Tel. 3295-R.

NOTICE

WILL THE BOY WHO RETURNED POCKETBOOK TO WESTFORD ST. THIS MORNING CALL FOR REWARD.

FRANKLIN S. PEVEY TO CEMETERY BOARD

Mayor John J. Donovan today appointed Franklin S. Pevey a member of the board of cemetery commissioners for a term of five years, beginning May 1. Mr. Pevey's first term on the board has just expired. He is commander of Post 185, G.A.R.

With Mr. Pevey's appointment announced there now remain three city officials serving as hold-overs—Wilfred J. Achin, assessing board, a hold-over since January 1; Albert Bergeron, budget and audit commission, a hold-over since January 1, and Clarence M. Weed, park commission, a hold-over since May 1.

In the case of Mr. Bergeron the mayor already has announced the appointment of Joseph Payette as his successor, but upon the latter's request, has refrained from presenting it to the city council for confirmation.

DUPED BY COUNTRYMEN CONUCHELOS PEACHED

As a result of a tip given to Capt. Alexander Duncan at the police station by Charles Conuchelos last night, Sergt. Michael H. Winn, Officers Moore, Leahey, Liston, Maloney, Cossette and Murphy raided a clubhouse in Hanover street about 10.15 o'clock and arrested the following 12 men for being present where gambling implements were found: Charles Pappas, Anastasias, Pephez, Peter Plames, George

Continued to Page Three

TO UNFROCK MOST REV. DR. TIKHON

MOSCOW, May 3. (By the Associated Press) The All-Russian church conclave today adopted a resolution unfrocking the Most Rev. Dr. Tikhon, former patriarch of all Russia.

The conclave deprived Dr. Tikhon of his monkship, proclaiming him to be henceforth an ordinary citizen under his lay name of Basil Ivanouvitch Baliavin.

The resolution was practically unopposed.

Interest Begins
May 5
AT THE FIRST
Mutual Savings Bank
IN LOWELL
LOWELL INSTITUTION FOR SAVINGS
1829—1923
18 Shattuck Street

5 Killed, One Missing and 26 Injured in Train Wreck in Mountainous Region of Utah

Two Engines Pulling 11 Cars Overturned — Engineer and Fireman Killed

Smoker and Baggage Cars Crashed Into Wreckage—Cause of Wreck Unknown

SALT LAKE CITY, Utah, May 3.—Five persons were killed, one is missing and 26 were injured in the wreck of Denver & Rio Grande Western passenger train No. 2 east bound, at Woodside, Utah, late last night, according to official advices received at the offices of the road here.

The dead:

Arthur Hookey, attached to the naval training station, Great Lakes, Ill.

Mrs. E. C. White, Soldiers Summit, Utah.

Ed Patridge, Provo, Utah.

F. R. Pader, locomotive engineer, Grand Junction, Colo.

Albert Anderson, locomotive fireman, Grand Junction, Colo.

The train baggageman, according to advices, is missing.

The train baggageman, according to railroad officials, will not be available until the arrival here about noon, of a special train from the wreck.

Two engines pulling the train of 11 cars were overturned, killing one engineer and one fireman and the baggage car and smoking coach crashed into the wreckage.

Meagre reports were received and officials of the road said the cause of the wreck was unknown. One report said that the two locomotives were swept from the tracks by a landslide.

The wreck occurred in the treacherous canyon country of a mountainous region, two miles east of Woodside at about 11 o'clock last night.

ACROSS THE CONTINENT

Army Airmen on Non-Stop Flight From New York to San Diego, Cal.

WASHINGTON, May 3.—(By the Associated Press) While Lieuts. John A. MacIlready and Oakley Kelly were in the air today flying the giant monoplane T-2 from New York to San Diego, Cal., in an effort to cross the continent without stop, army air service officials announced that another transcontinental flight was being planned.

The plans contemplate a reduction in the time allowed Lieuts. Macready and Kelly by approximately one half.

Lieut. L. R. Maughan has been selected to make the newly proposed trans-continental flight, using the air service's speediest craft. He expects to leave New York in the early morning hours and arrive in San Francisco before dark the same day, averaging about 200 miles an hour, but making five stops at intermediate points yet to be selected to replenish the fuel supply.

While the date for the flight has not been finally determined, air service officials believe it will be within the next month.

Over Santa Rosa, N. M.

EL PASO, Tex., May 3. (By the Associated Press.) The monoplane T-2, on its transcontinental flight passed over Santa Rosa, N. M., at 6.30 o'clock, mountain time, this morning.

The plane was flying at a fast, unestimated speed. This information was received at 10.25 o'clock this morning over the Western Union lines.

Nears Objective

PHOENIX, Ariz., May 3. (By the Associated Press.)—The T-2 passed over Wickenberg, Ariz., 55 miles northwest of here at 10.24 a. m., mountain time, according to a Santa Fe railroad despatcher's message received here. The plane was flying high.

The monoplane, manned by Lieuts. Oakley, Kelly and John A. MacIlready, was less than 300 miles from its Pacific coast objective when it passed over Wickenberg.

NEW ALTITUDE RECORD

French Aviator Rises to Height of 26,250 Feet—Plane Carried 550 Pounds

LE BOURGET, France, May 3.—The military aviator Gontard today broke the altitude record for a machine carrying a load of 550 pounds, by rising to a height of 8000 metres (approximately 26,250 feet) as against the previous record of 7838 metres made by Jean Casale on March 20 last.

U. S. CUTTER OPENED FIRE ON RUM RUNNERS

NEW YORK, May 3.—The flight of the Jersey rum [illegible] during the night was believed to be due to the action of the coast guard cutter Seneca in sending a four-inch shot across the bows of a small smuggling craft to bring her to a halt.

The Seneca opened fire yesterday afternoon it was announced today at coast guard headquarters, after two small runners, scurrying along between the fleet and shore had defied a signal to halt. The Seneca ordered by Washington to join in the constant patrol of the fleet, boasts heavier guns than the small cutters and the boom of a four-inch was believed to have struck fear in the hearts of the fleet.

FOUR MEN AND WOMAN KILLED

APPROBATION FROM SIR HUBERT IS PRAISE INDEED

That Lowell's civil service record has shown remarkable improvement during the past four months and actions and appointments made during this time have met with the approval of the civil service commissioner, is shown in a letter received today by Mayor John J. Donovan from Commissioner Payson Dana.

In his letter of congratulation, Mr. Dana says:

May 1, 1923.

Hon. John J. Donovan, Mayor,
Lowell, Massachusetts

My Dear Mr. Mayor:

I wish to take this opportunity to inform you that, since your inauguration as mayor of the city of Lowell, the civil service law and rules have been carefully adhered to and all appointments to public positions have been made in accordance with the law.

This state of affairs in your city show a remarkable improvement over past conditions, and I therefore wish to congratulate you on your administration in this respect and to thank you for your hearty and sincere co-operation with the civil service department.

Very truly yours,

PAYSON DANA,
Commissioner of Civil Service.

GAS AND INDIGESTION
Yield to
CLIPPERS
Old-fashioned Red Pepper Compound
No Pepsin — No Charcoal
You feel Them Work
25c—AT YOUR DRUGGIST—25c

CARMEN VOTE TO STRIKE

Lowell Union President Says Lawrence Carmen's Action Was Irregular —

The action of the members of the Lawrence Carmen's union in voting to go out on strike at midnight Friday unless their demands are met, places this union in an unfavorable light with the officers of the Lowell union.

Throughout all the cities served by the Eastern Massachusetts Street Railway company, the Carmen's unions have been balloting to decide whether or not to accept the company's proposals as their working agreement for the coming year. The contract under which they have been working ran out May 1, and until a new contract can be drawn up, the old one will remain in force.

President Thomas Boyle of the local Carmen's union, in speaking to a Sun reporter this morning, stated that such a strike as the one voted for in Lawrence would be unauthorized and the men would lose all the benefits of their union by going out in such a manner.

Continued to Last Page

TO ENFORCE LIABILITY OF STOCKHOLDERS

BOSTON, May 3.—Bank Commissioner Joseph C. Allen today brought a petition in the supreme court to enforce 100 per cent. liability of stockholders for losses sustained by the Hanover Trust Co.

Charles Ponzi, collapse of whose quick rich scheme preceded closing of the bank is asked to pay on 1575 shares of stock standing in the names of other persons in addition to 300 shares in his own name. President Henry H. Chmielinski would be assessed on 210 shares in his own name and 421 standing in the names of others. Ten stockholders have already paid the amounts for which they were liable.

CASTLE AND NELSON WEIGH IN FOR BOUT

Mike Castle and Joe Nelson, who are to meet here tonight in the main bout at the Moody club, weighed in this afternoon at the office of Dr. William M. Collins, local medical representative of the state boxing commission. Castle weighed 133½ and Nelson 123½.

DENIES BANKS' PETITION

WASHINGTON, May 3.—The supreme court today denied the National City bank and the Chemical National bank of New York city, permission to file briefs as friends of the court in the case brought by the First National bank of St. Louis in support of the right of national banks to establish branches.

The court will hold a special session next Monday, to hear argument in the case.

BARS DAYLIGHT SAVING

HARRISBURG, Pa., May 3.—Governor Pinchot today vetoed the bill prohibiting any city, borough or township from passing daylight saving ordinances. He said he approved the measure because it represented the will of the people.

Knights of Columbus

There will be a special meeting of Lowell Council, Knights of Columbus this evening at 8 o'clock. Business of importance.

JOHN E. HART, G. K.
PHILIP J. BREEN, F. S.

BILL TO REDIVIDE LOWELL INTO WARDS SENT BACK TO THE COMMITTEE ON CITIES

The bill providing for the re-districting of Lowell into wards once every 10 years, beginning in 1924, was re-committed to the house committee on cities in the state legislature this afternoon for another hearing on motion of Representative Henry Achin, Jr.

No date of the second hearing has been set, but it is expected it will be soon, for the general court plans to adjourn the middle of this month.

FRANCE AND BELGIUM FLATLY REJECT THE NEW GERMAN REPARATION PROPOSAL

PARIS, May 3. (By the Associated Press) The French and Belgian governments after an exchange of informal views are unanimous in rejecting the new reparation proposals put forward by Chancellor Cuno of Germany.

The proposals are held to be so inadequate as to offer not even a basis for negotiations, first in view of the lack of guarantees for payment, and second because of the smallness of the sum offered.

Offers Starting Point

BERLIN, May 3.—(By the Associated Press) Although the new German reparations proposals are criticized in some circles as too pliable, opinion in government quarters holds that the offer affords a starting point for negotiations.

Newspaper comment is varied the Tageblatt declaring that Germany has offered a ground on which the allies may meet her, while Die Zeit believes that Germany cannot pay 50,000,000,000 marks.

Vorwaerts, the socialist journal, says that this amount represents the maximum which can be expected. The democratic and socialist press as a whole believes the offer to be the best that could be made at this time.

Hughes Receives Offer

WASHINGTON, May 3.—Presentation of Germany's latest reparations offer to Secretary Hughes was followed today by a brief conference between the secretary and Otto Wiedfeldt, the German ambassador.

Later, it was made known in an authoritative way that the document did not, in the opinion of state department officials, require any action by the Washington government. There were no further comments.

Another Drop in Price of Sugar

NEW YORK, May 3.—Reduction of the price of refined sugar from 10 to 9½ cents, was announced by one large refiner today after Cuban raw sugar had dropped ⅛ cent to 6⅞ cents cost and freight, equal to 7.91 in trading on the New York coffee and sugar exchange.

The low price on raws was made on a sale of 15,000 bags of Porto Rico to a local refiner. The figure was about ⅝ cent below the recent high level.

Raw sugar futures broke about 25 points during the forenoon trading, under renewed liquidation.

AMERICAN GOLFERS WIN

St. George's Cup Captured by Invaders at Sandwich, England

SANDWICH, May 3. (By the Associated Press.)—The St. George's challenge cup, one of the most important golf trophies in England, has been captured by the American invaders. Dr. O. F. Willing of Portland, Ore., and Frances Ouimet of Boston, tied for first place, in the two days' stroke competition which ended today with aggregate scores of 153 each. They will play 18 holes tomorrow to decide the winner.

Robert A. Gardner of Chicago, captain of the American team, with a total of 154, was next in line.

The American victory will put the St. George's cup into the hands for the first time since its establishment forty-two years ago. Two original gold and one of Britain's [illegible] trophies, [illegible] awarded over, the winner getting only a reproduction of it.

SHOPMEN GET INCREASE

20,000 Maintenance of Way Employes of Santa Fe Granted Raise in Pay

CHICAGO, May 3.—Twenty thousand maintenance of way and railroad shop employes on the Atchison, Topeka and Santa Fe railway have been granted increased wages, effective May 1, through an agreement just signed, A. F. Stout, vice president of the United Brotherhood of maintenance of way employes and railroad shop laborers announced today. The increases will range from 1 to 3½ cents an hour, Mr. Stout said.

MARY CURTIN DROWNED

Body of Missing Lowell Girl Taken From River at Amesbury

The body of the young woman taken from the Merrimack river at Amesbury by the police of that city late yesterday afternoon, has been identified by Mr. Martin Curtin of 56 Agawam street, this city, as that of his 20-year-old daughter, Mary M. Curtin, who disappeared from her home a week ago last Friday. The body was removed to the home of her parents by Undertakers O'Donnell & Fay this morning.

The finding and identification of the body effects an mystery which has baffled the police for almost two weeks. Without giving any information as to her intentions, the young girl departed from her Agawam street home shortly after the supper hour on April 20 and until the Amesbury report reached here yesterday, her fate remained obscured. The Concord river in the vicinity of her late home was dragged for several days without results, while boy and girl scout troops and scores of other interested parties scoured the neighboring towns for any possible clues.

Yesterday afternoon, the body of a woman was seen floating down the Merrimack river at Lawrence below the falls in that city, but because of the swift current, it had disappeared when the police arrived on the scene. A few hours later, it was taken from the stream at Amesbury, several miles down the valley, and removed to the rooms of Undertaker Pillsbury for examination by the medical examiner. Accordingly to his report, it was evident that the body, minus identifiable clothes with the exception of shoes and stockings, had been in the water several days.

The girl is survived by her parents, Mr. and Mrs. Curtin, and one brother, John J. Curtin.

CHARGE ACCOUNTS INVITED

The Bon Marché
DRY GOODS CO.

TELEPHONE 6700

Capes -- Wraps -- Suits -- Topcoats

TO BE SMART NEED NOT BE EXPENSIVE

Our Ready-to-Wear Buyer recently made a $20,000 purchase of Capes, Suits, Wraps, Top Coats at just the right time. Therefore we are able to offer you high class individual merchandise at prices that in most instances are below wholesale.

Wonderful Values in Wraps

ORMANDALE — VELVERETTE
FASHONA — ARABELLA

All fine, high lustre materials, and all beautifully crepe lined. Worth much more than we are asking.

$35.00 $39.50 $44.75

Exclusive Styles in Suits

NAVY TWILL SIDE-TIED — PIN TUCKED EMBROIDERED

The Navy Twill Suit has always been a Spring favorite with the well dressed American woman. We are showing a marvelous collection of exclusive suits at

$49.50 $59.50 $69.50

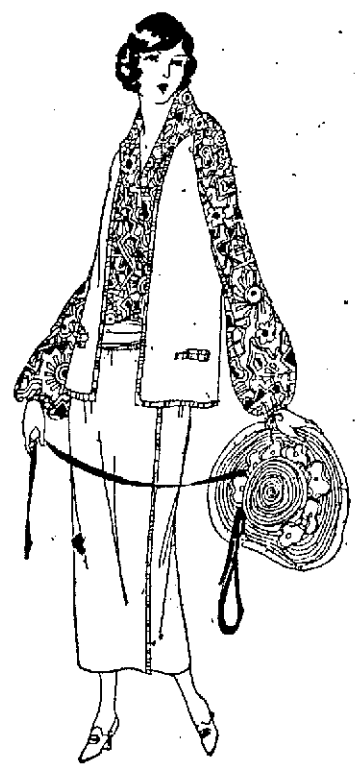

High Grade Topcoats

We were fortunate in securing a special lot of real
CAMEL HAIR OVERPLAIDS
and
IMPORTED MIXTURES
All hand-tailored. English in style—American in price. Silk lined.

$29.50 $35.00

Swagger Topcoats

Possessing all the style of coats at double these prices. With the new swagger back, the new big double collar that all stylish women want.

ALL SILK LINED
IMPORTED AND DOMESTIC MATERIALS

$16.50 $19.50

Capes Distinctively Styled

We have never had—nor have we seen such a clever assemblage as these new arrivals in Capes, at such an unusually low price. Materials that are

LUXURIOUS AND BEAUTIFUL
PLENTY OF FULLNESS

$32.50

THE PREVAILING MODE FOR SPRING—

The Wearing of the Jacquette

Artistically styled, gorgeously printed and embellished in the newest manner. Developed of finest silks and crepes, coat-shaped or side tied: their sleeves are to elbow and often longer.

Plain Colored Jacquettes of Roshanara Crepe, Shang-Tong and Thisdu. Many tie at side, just as many fasten with buttons.

Embroidered, braided, and many with printed designs on hip band, sleeve bottoms and collars. Colors are: Mountain haze, tans, maize and white.

All-over Printed Roshanara Crepe Jacquettes in oriental and paisley patterns.

Unusually smart Jacquettes in grey, cocoa, buttoning at side, flaring sleeves.

Hundreds of beautiful patterns that space does not permit description of.

$4.98 to $18.75

Second Floor

Hats

Whose Style Is Unlimited

AND WHOSE PRICE IS MODERATE

Perhaps you've decided on sports attire —if you have, you'll choose a tailored model.

If your fancy be for the costume suit, you will probably want an ostrich wreath or smart feather trimmed hat.

If you wear a cape you will probably be delighted with one of our maline and lace trimmed hats—so very becoming to youthful faces.

$8.50 Upwards

Millinery Salon—Second Floor

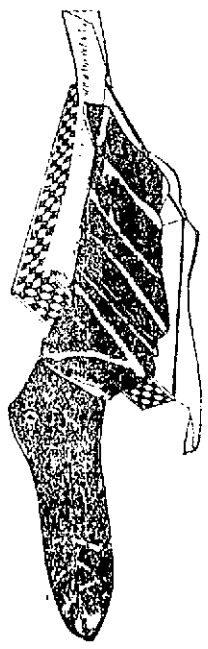

Regular Value $2.00

Another Extraordinary Value In Hosiery

Women's fine black silk stockings, full fashioned, double sole and high spliced heel; in black only.

$1.65

2 Pairs for $3.00

Friday and Saturday

Interesting Dress Values

THERE ARE

PRINTED SILKS — FLAT CREPES
CHIFFONS — ROMAINS

There is every type of dress suitable for street, afternoon and a few for evening wear—from the bouffant style for the miss to the straight-line gown which has a subtly slenderizing effect on the larger woman.

The darker shades predominate—black, navy, brown, cocoa and gray. Also an interesting assortment of printed crepes and gay colors.

$19.50 $25.00
$49.50 $69.50

Second Floor

Self-Service Groceteria

Pure Maple Syrup, 12-oz. bottle	40¢
Lux, pkg.	10¢
Heinz Beans with tomato sauce	9¢
Loganberry Juice	7¢
Del Monte Sliced Pineapple	29¢
Cape Cod Cookies	24¢
Lighthouse Cleanser	6 for 25¢
Lemon Cling Peaches, large can	21¢
Sifted Little Gem Peas, glass jar	27¢
Sunkist Grated Pineapple, large can	23¢
Babbitt's Soap	6 for 25¢
Monarch Orange Pekoe Tea, ¼-lb.	35¢

Basement

CONDEMNS LIBERALISM

Bishop Rhinelander Defends Church's Creed and Flays Clergymen Who Reject It

Says Liberalism Which Robs Folks of Faith Deserves Harsher Name Than "Thief"

PHILADELPHIA, May 3.—Vigorous defense of the church's creed and denunciation of clergymen who disown or reject it featured an address by Bishop Philip M. Rhinelander before the Protestant Episcopal diocesan convention of Pennsylvania. The bishop who has resigned because of ill health, declared that liberalism which robs folks of their faith deserved a harsher name than "thief."

"Some priests in our communion," he said, "are asking us to simplify the creed by leaving out the Virgin birth, the atonement and the resurrection. These articles should present no difficulty whatover. If Jesus Christ was not the begotten son of God, then a Virgin birth and a risen body are empty, useless and void. The creed of the church stands or falls as one inseparable whole. If the church loses part of the creed, it loses its Lord, who is the giver of its life.

"Be on guard against liberalism."

GRAND OFFICERS OF K. OF P. INSTALLED

BOSTON, May 3—Harry G. Beyer of Cambridge was installed grand chancellor yesterday afternoon at the closing session of the 54th annual convention of the Grand Lodge of Massachusetts, K. of P., in Ford hall. Laurence S. Howard of Somerville was elected grand outer guard, which puts him in line for grand chancellor after four years of service, according to custom. Supreme Representative Benjamin A. Graves, acting as supreme chancellor, and Supreme Vice-Chancellor John Ballantine, as supreme master-at-arms, served as installing officers.

Grand Prelate Chellis V. Smith, pastor of the First Baptist church, Hyde Park, was senior chaplain of the 74th Infantry in the World war, and is now state chaplain of the American Legion and chaplain of the 101st Engineers.

Other grand lodge officers elected and installed were: Vice-chancellor, William G. Lord of Athol; master-at-arms, Chester S. Wright, Pocasset; keeper of records and seal, George E. Howe; master of exchequer, William F. Beaman, Somerville; inner guard, J. Frank Bachelder, Haverhill; trustees, Harlan P. Knight, Somerville; Dr. D. S. Woodworth, Fitchburg; Dr. Benjamin A. Graves, Dorcester; Judge Merrill L. Welcker, Holyoke, and Albert F. Kirkby, Brockton.

Mrs. Florence Caswell, Lynn, was elected grand chief at the 33rd annual session of the Grand lodge of Pythian Sisters in Tremont Temple yesterday. Other grand officers included: Senior, Mrs. Hattie Woods, Worcester; junior, Mrs. Josephine Smith, Dorchester; manager, Mrs. Emma Perkins, Newton Highlands; G. M. R. & C., Mrs. Helen P. Young, Waverly; G. M. of F., Miss Edith L. Herrocks, Lynn; protector, Mrs. Margaret Hudson, Haverhill; guard, Mrs. Nellie Chase, Rockland, trustee, Miss Cora Bailey, Beverly; press correspondent, Mrs. Helen E. Kimball, Everett; supreme representative, Mrs. Emma F. P. Jacobs, Dorchester, and alternate, Mrs. Elva Wolforth, Whitman.

CASES ARE DISPOSED IN QUICK ORDER

Roger Hurd, first assistant clerk of the superior court, stated this morning that nearly 70 cases have been completed since court was opened, an interval of 22 days. Sixteen trials have been finished and 56 cases have been settled outside of court, the remainder being completed by default, being classed as settled outside of court.

Hurd, who has been connected with the clerk of court's office for the past 23 years, states that this is the greatest number of cases completed in this time to his knowledge. At the fall term of court which lasted three months, only 78 cases were finished. As a result of the many settlements outside of court, recess and dismissing of the jurors has been a common occurrence this term. An attempt is made to keep cases scheduled for at least a week in advance, but settlement of two, three and four cases in a night breaks up the order and necessitates revamping of the list.

NEGROES ON WAY NORTH

CHATTANOOGA, Tenn., May 3.—The emigration of negroes from the south to the north, because of the promise of better wages, has begun, and five hundred and fifty-two passed through Chattanooga yesterday in charge of northern labor agents. They came from Memphis, Tenn., Corinth, Miss., and other points in that section.

LOWELL HOME BEAUTIFUL EXPOSITION

Build Your Own Home

LOWELL MEMORIAL AUDITORIUM

MAY 9, 10, 11, 12

TICKETS 25 CENTS

Including tax

Children under the age of 16 not admitted unless accompanied by their parents.

LOWELL CONTRACTORS ASSOCIATION

FOR SALE

A four-seated touring car in good condition $150. Reason for selling—I have no one to drive it. Call at 100 South Whipple St.

QUITS SPOUSE TO WED HIS SON

Anita Delgado, Spanish dancer, has just thrilled Paris by divorcing her husband, the wealthy maharajah of Kapurthala, Hindu potentate, with a view, it is said, to wedding the maharajah's son, Prince Karamjit Singh.

FUNERALS

MORIARTY—The funeral of Thomas Moriarty, beloved son of John and Bridget (Sullivan) Moriarty, took place this morning at 8.30 o'clock from his home, 25 Franklin street and was largely attended by sorrowing relatives and friends including a number from out of town. Among the latter were Mrs. Anne Murphy, Mrs. Nora Shea, Mrs. Nellie Cox, John Sullivan, Mrs. Nellie Morrissey, Mrs. Nora Hackett, Miss Minnie Morrissey, John Murphy, Eileen Cox, Nora Shea and Mrs. Gettings, all of Worcester, Mass., Timothy Sullivan, of Turner Falls, Mass., Mary LaFrance, of Lawrence, Mass., and Mrs. Minnie Counihan, of Boston. The cortege proceeded to St. Patrick's church where, at 9 o'clock, a funeral high mass was sung by Rev. Joseph Curtin. The choir, under the direction of Mr. Michael J. Johnson, rendered the Gregorian mass, the solos being sustained by Miss Frances Tighe and Mr. Daniel S. O'Brien, Mr. Johnson presiding at the organ. The classmates of deceased in charge of their teacher, Brother Adrian, attended the mass in a body. There was a profusion of beautiful floral tributes and of spiritual bouquets. The following school mates of deceased served as bearers: John Ryan, Raymond Dolan, Francis Dolan, James Ashe, Francis Flanagan, James Gallagher. At the grave Rev. Father Curtin read the committal prayers and the burial was in St. Patrick's cemetery, under the direction of Undertakers James F. O'Donnell & Sons.

McKENNEY—The funeral of Hugh McKenney took place this morning from his late home, 48 Chapel street, at 8 o'clock, and was largely attended by sorrowing relatives and friends. The funeral cortege proceeded to St. Peter's church, where at 9 o'clock a funeral high mass was celebrated by Rev. Daniel J. Heffernan. The choir, under the direction of James E. Donnelly, sang the Gregorian chant. Solos were sustained by Miss Mary Rynne and Mr. Donnelly, Miss Gertrude Quigley presided at the organ. There was a profusion of beautiful floral offerings as well as many spiritual bouquets. The casket was borne by the following bearers: Messrs. Joseph Flynn, Daniel Cosgrove, Daniel Connors, Michael Guthrie, George McWilliams and Charles Curren. Burial was in the family lot in St. Patrick's cemetery, where the committal prayers were read at the grave by Rev. Fr. Heffernan. Funeral arrangements were in charge of Undertakers O'Connell & Fay.

LYONS—The funeral of Jessie Lyons took place this morning at 7.30 o'clock from the funeral parlors of Charles H. Molloy's Sons. A funeral high mass was celebrated at St. Patrick's church at 8 o'clock by Rev. Dr. Supple. Mr. Johnson presided at the organ. The soloists were Mr. Daniel O'Brien and Miss Frances Tighe. The bearers were Oscar Jones, James Sutcliffe, William Martin and John Doherty. Rev. Dr. Supple conducted the burial services at the grave in St. Patrick's cemetery. Funeral arrangements were in charge of Charles H. Molloy's Sons.

FERGUSON—The body of Hugh Ferguson, who was a well known business man of this city and who died at St. Petersburg, Fla., on Jan. 9 last, arrived in Lowell yesterday afternoon, accompanied by Mrs. Ferguson and daughter. Burial was in the family lot in Lowell cemetery, the arrangements being in charge of Undertaker George W. Healey.

MANNING—The funeral of Michael J. Manning took place yesterday afternoon from the rooms of Undertaker Peter H. Savage Son Co., and was largely attended. There were numerous floral offerings. The bearers were William Manning, Michael Rourke, Arthur Archambault and Thomas Bagley. Burial was in St. Patrick's cemetery, where Rev. Joseph Curtin read the committal prayers.

PARKER—Scott W. Parker, a resident of this city for the past 25 years, passed away early this morning at the Chelmsford Street hospital. He is survived by one sister, Mrs. Eliza Wilson of this city, also by two brothers. His body was removed to Saunders' Funeral home, 217 Appleton street.

PHELPS—Charles T. Phelps, long a resident of this city, passed away last evening at the age of 69 years. He is survived by one niece, Miss Bertha L. Patterson of this city. His body was removed to Saunders' Funeral home, 217 Appleton street.

SPENCER—Died in this city, May 2, at her home, 1248 Lawrence street, Mary Jane Spencer. Funeral services will be held at 1248 Lawrence street on Saturday afternoon at 2.30 o'clock. Friends are respectfully invited. Undertaker William H. Saunders in charge.

BORN IN BILLERICA

Ex-Mayor Albert Shedd of Nashua Dead

NASHUA, N. H., May 3.—Albert Shedd, mayor of Nashua in 1907-10 and who had filled many other civic positions, died early today. He was born in Billerica, Mass., in 1838. He was a director of the Second National bank.

DEATHS

CROSBY—Mrs. Margaret J. Crosby, widow of Capt. Christopher Crosby, died at the home of her daughter, Mrs. William C. Edwards, 154 First street, yesterday. Mrs. Crosby was born in Eastport, Me., May 7, 1844, and was a descendant of two of the oldest families of New England, the Elwells of Marblehead, and Benjamin Franklin Harris of Beverly, both families being among the original settlers of those places and taking active parts during the Revolution. She was a second cousin of President Zachary Taylor and was a direct descendant of Benjamin Franklin. For many years her home was in Philadelphia, returning to New England after the death of Capt. Crosby, where she had made her home for the past 15 years. The body will be taken to Eastport, Me., where funeral services will be held in the Methodist church in which she was an active member and organist for several years. She is survived by two daughters, Mrs. R. J. Nault of Brookline and Mrs. W. C. Edwards of Lowell.

SPENCER—Mrs. Mary Jane Spencer, a resident of this city for the past 28 years, died yesterday at her home, 1248 Lawrence street, at the age of 71 years and 11 months. She is survived by her husband, Henry Spencer; two daughters, Mrs. Thomas England and Mrs. Thomas Ruckledge of this city; one son, David Carruthers of St. Johnsbury, Vt., and five grandchildren.

GORALNIK—Pauline Goralnik, daughter of Frank and Bessie Goralnik, died yesterday afternoon at the Lowell Isolation hospital, aged 14 years. Besides her parents, she leaves three sisters, Mrs. Anna Fingold, Mrs. Jennie Stigger and Miss Sadie Goralnik of this city. The body was removed to the home of the parents, 414 Broadway, by Undertakers Amedee Archambault & Sons.

CLARK—John Clark died yesterday at the Lowell Corporation hospital as the result of injuries sustained in an accident. He leaves several nieces and nephews. Mr. Clark was formerly a member of St. Patrick's parish. The body was removed to the rooms of Undertakers Charles H. Molloy's Sons.

BULANIOS—Elefthenos Bulanios, child of Harry and Marie Bulanios, died yesterday at the home of her parents, 9 rear of 66 Jefferson street, aged 9 months.

FUNERAL NOTICES

CLARK—The funeral of John Clark will take place Friday morning at 8.30 o'clock from the funeral parlors of Charles H. Molloy's Sons, Market street. A funeral high mass will be celebrated at St. Patrick's church at 9 o'clock. Burial will be in St. Patrick's cemetery. Funeral arrangements will be in charge of Charles H. Molloy's Sons.

PARKER—Died in this city, May 3, Scott W. Parker. Funeral services will be held at Saunders' Funeral home, 217 Appleton street, on Saturday morning at 10.30 o'clock. Friends are respectfully invited. Undertaker William H. Saunders in charge.

SOUCY—The funeral of Elisee Soucy will take place Friday morning at 8 o'clock, from his home, 46 Ward street. Solemn high funeral mass will be sung in St. Joseph's church at 9 o'clock. Friends invited. Burial in St. Joseph's cemetery. Arrangements in charge of Funeral Director Jos. Albert.

REQUIEM MASSES

CURRAN—There will be an anniversary requiem mass Friday morning at 8 o'clock at St. Patrick's church for the repose of the soul of Hugh Curran.

McLAUGHLIN—There will be an anniversary high mass of requiem Saturday morning, May 5, at 8 o'clock at St. Patrick's church for the repose of the soul of Paul McLaughlin.

IN MEMORIAM

Of Paul McLaughlin

Paul, my boy, lie still in slumber.
Thou art not dead,
Just gone before.
You bore your cross
And won your crown, then
True soldier of Christ,
You laid your burden down.

MRS. McLAUGHLIN.

CARD OF THANKS

We, the undersigned, wish to express our sincere thanks and heartfelt gratitude to those who by their acts of kindness, offerings of floral tributes, spiritual bouquets and expressions of sympathy lightened our grief on the death of Michael A. Quealey. To the workers of Local 9, I.B.T.E., the employes of the New England Telegraph & Telephone Co., and the employes of the bullet department U. S. Cartridge Co. are we especially grateful. We will ever hold in loving remembrance the spirit that prompted such manifestation.

MRS. KATHERINE CASSIN QUEALEY.
MR. JAMES QUEALEY and FAMILY.

RIVER DROPS FIVE FEET

First Train Over Passumpsic Division of B. & M. Since Flood, Run Today

SPRINGFIELD, May 3.—The first train to go through to the north over the Passumpsic division of the Boston & Maine railroad, where 12 miles of track have been submerged by high water in the Connecticut river, left here today. Crews are repairing washouts caused by the receding waters between Bradford and Wells River, Vt., where the river dropped five feet during the night.

JURY VISITS SCENE OF ALLEGED ACCIDENT

The jury in the case of Harold Fulton, plaintiff, in a personal damage suit against the Eastern Massachusetts St. Ry. and the Prior Construction Co. of Boston, visited the scene of the alleged accident at Tewksbury this afternoon. Fulton who is a resident of Tewksbury, claims that he was riding as a passenger on one of the Street cars operated by the Eastern Mass. company, July 3, 1922, and that he suffered a broken arm and other injuries as a result of being struck by a truck owned by the Prior Construction company.

Fulton, it is alleged, was sitting near one of the car windows, and that a truck owned by the Prior people was parked close to the railway right of way. In some unknown manner the sleeve of Fulton's coat was caught on a hook connected to the truck, and pulled through the window, causing injury to his arm. The defendants in the case deny each and every allegation of the plaintiff.

Trull and Wier are representing the railway company. Wilford Gray the construction company, and Melvin Rogers, Fulton.

NATIONAL FOREIGN TRADE CONVENTION

NEW ORLEANS, May 3.—Selling American goods in the markets of the world requires some of the old American clipper ship fighting spirit to overcome obstacles. Edward N. Hurley, former chairman of the United States shipping board, declared in an address prepared for delivery today before the second general session of the tenth national foreign trade convention here.

Other speakers who will address the more than 600 manufacturers, bankers and shippers were J. H. Tregoe of New York, secretary of the National Association of Credit Men on "The Moral Factor in Foreign Trade" and Crawford H. Ellis of New Orleans, vice president of the United Fruit Co., on "The Selling Value of Imports."

The afternoon will be given over to group sessions on extending exports, trading with Latin-American and foreign credits.

SUBPOENA NOT TO DELAY PAYNE

WASHINGTON, May 3.—The subpoena served on John Barton Payne, former chairman of the shipping board, to appear as a witness for the defense in the Morse trial will not operate to delay his departure for Mexico City. Agreement was reached today that Mr. Payne's deposition should be taken before he leaves Sunday night for the Mexican capital to attend sessions of the newly created American and Mexican commissions looking to the recognition of the Obregon government.

The trial was resumed today with B. G. Highley of New York, formerly connected with the Morse concerns, on the stand as a government witness.

ON HUNGER STRIKE

Women Held in Connection With Killing

PADUCAH, Ky., May 3.—Mrs. Henriette Wagner and Mrs. Emma Skillian, held in jail at Princeton in connection with the killing of Mrs. Alfred Warren in a bomb explosion Monday, are hunger striking. They have refused food since their arrest Monday afternoon.

$1,000,000 FOR RELIEF OF WAR VETERANS

ALBANY, N. Y., May 3.—Gov. Smith today announced that he had signed a bill appropriating $1,000,000 for the relief of sick or disabled veterans of the World war.

AUTOS IN COLLISION

James F. McCormick, of 57 Hildreth street reported to the police this morning that the machine which he was driving in West Adams street near Broadway collided with another driven by E. Greuler, chauffeur for the Grace Dairy company about 9 a. m. today. Nobody was injured and the damage to both machines was slight.

Duped by Countrymen Conuchelos Peached

Continued

Koutfearis, Gregoire Pichadeos, George Toumas, Soteros Korakos, Spikos Kountas, Peter Kallis, George Savouras, Costas Kontias. With the exception of Spikos Koumutas, each of the above appeared in the district court this morning and pleaded not guilty to the charge.

The arrests followed information given to the police by Conuchelos who said he had been fleeced of $237 in a game of craps. He told the court this morning that he came here from Newport, N. H. last Sunday for the purpose of purchasing a second-hand car. He met three fellow-countrymen on Market street and accepted their invitation to participate in a little game. They gave him drink, he said, and when the game was over he was minus his $237, and a visit to the police station, revealed his predicament. During the court session he pointed out four of the men in the group of twelve, saying he believed they had taken his cash. Each member of the quartet was then fined $15, the remaining seven, $10 each, while Koumutas was defaulted for failure to appear.

In imposing sentence Judge Enright said that the Hanover street house in question was one of the worst gambling dens in the city and was being conducted in defiance of the police. He added that he hoped to put a stop to the gambling here and requested Deputy Downey to notify the license commission of the nuisance.

TRY A SUN CLASSIFIED AD

MANSLAUGHTER CHARGE

Man Whose Auto Killed Man and Woman at Pittsfield, Blamed for Tragedy

PITTSFIELD, May 3. The unlawful conduct of Henry Miller, whose automobile struck and killed John G. Gasson and Miss Mildred E. Holt on the night of April 15 contributed to or was the direct cause of their deaths, Judge Charles L. Hibbard says in the inquest report filed in the superior court today. The court finds that Miller was operating the car at an excessive and reckless rate of speed but that beyond the excessive speed there was no evidence that he was not driving the car as a normal sober person would have done. Miller is in jail, having been bound for the July sitting of the grand jury on a manslaughter charge.

JURISDICTION OF COURT QUESTIONED

BOSTON, May 3. As the United States government has not recognized the present government in Mexico, the jurisdiction of the superior court to admit a suit brought by the United States of Mexico against Mariano Via Monte Fernandez and the Haverhill National bank, was questioned today by counsel for the man.

Fernandez, an employe in the treasury department of Mexico, is alleged to have taken funds worth about $70,000 and deposited them in a safety deposit box in the Haverhill National bank. The United States of Mexico brought a bill in equity to obtain the funds and Fernandez has been enjoined from removing the money.

The question of jurisdiction will be decided tomorrow.

PUBLIC BEQUESTS OF $115,000

SPRINGFIELD, May 3.—The will of Henry H. Skinner, banker, filed today, makes public bequests totalling $115,000 besides gifts to individuals, mostly relatives, amounting to $275,000. Among the public bequests are $25,000 each to the Springfield City Library association, the Episcopal diocese of Western Massachusetts and Christ Episcopal church, and $10,000 each to Springfield hospital corporation and the house of Mercy hospital corporation. Four bequests of $5000 each are made to local charitable organizations. All the public bequests are to be held in trust.

SULPHUR PRODUCERS SIGN AGREEMENT

WASHINGTON, May 3—American and Italian sulphur producers have signed a joint agreement to fix prices on their products and to divide the markets of the world, according to reports to the commerce department by M. Earle Russell, consul at Rome.

The preliminary agreement Mr. Russell said, involved the immediate increasing of prices by one dollar per ton.

MANY BREWERIES STILL IN BUSINESS

WASHINGTON, May 3.—Half of the 1250 breweries in operation when the Volstead law went into effect still are doing business, mostly in manufacturing non-alcoholic beverages, according to figures furnished today by Prohibition Commissioner Haynes.

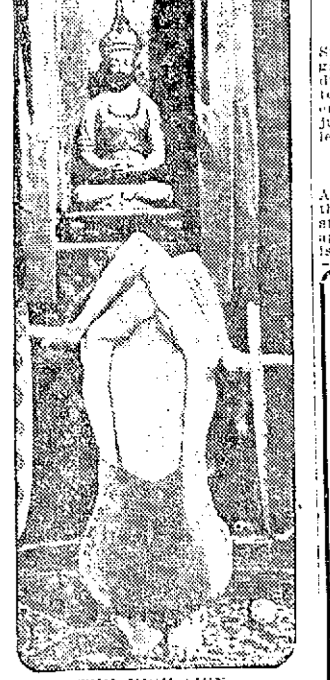

THE HIGH SIGN

Mlle. Hesonta, Oriental dancer, salutes her idol in her room at a New York hotel with the "Javanese high sign." Such a ceremony is as beneficial as the "daily dozen." Try it, girls

CUNARD-ANCHOR

New York, Cherbourg, Southampton
MAURETANIA May 8 May 29 June 19
BERENGARIA May 15 June 5 June 22
AQUITANIA May 22 June 12 July 3

FROM BOSTON
LACONIA May 12
SCYTHIA May 26, June 23
SAMARIA June 9, July 12
To Queenstown and Liverpool

New York, Queenstown, Liverpool
CARMANIA May 19 June 16 July 14
Caronia June 2 Franconia July 7

New York, Londonderry, Glasgow
COLUMBIA May 12 June 9 July 7
ASSYRIA May 19 June 16 July 14
CAMERONIA May 26 June 23 July 21

N. Y., Plymouth, Cherbourg, Hamburg
SAXONIA May 19, June 30
TYRRHENIA May 23 June 28 Aug 8

CUNARD & ANCHOR S.S. LINES
126 State st., Boston 1, or Local Agts.

ARMED MEN WITNESS K. K. K. INITIATIONS

NEW BRUNSWICK, N. J., May 3—The Ku Klux Klan ceremonials at Middlebush last night at which, in the presence of several thousand klansmen, 560 members were reported to have been initiated, will be followed by another big initiation at New Brunswick, next Saturday night, it was reported today.

Men and automobiles jammed the roads in the vicinity of Hodd's Farm where the ceremonies took place last night. The klansmen had marked off a large hollow square on the farm and their outposts warned all outsiders to keep away. Although many of the persons who crowded about the farm in the attempt to witness the initiations were armed, no disorder developed.

DOUG, JR.

Douglas Fairbanks, Jr., 13, is on the way to America from Paris to appear in two motion pictures for which he has contracted. In Hollywood it is said Doug, Sr., objects because he wants the boy to complete his education before taking up movies.

LOWELL DENTISTS ATTEND CONVENTION

Lowell dentists were prominent among the throng that gathered in the ball room of the Copley-Plaza hotel in Boston yesterday, at the convention of the Massachusetts Dental society, and all were loud in their praise of the affair as over 2000 dentists from all over the state got together and talked over their profession and listened to several speakers who have made their names known throughout the world by their proficiency as dental surgeons. Among the Lowell dentists were the following: Doctors F. F. Donahue, C. W. Boutwell, Herbert E. Davis, N. S. Phillips and J. J. Todd.

TWO HOURS' BATTLE

Troops Form Foochow Capture Hanklang

AMOY, China, May 3—(By the Associated Press) Letters received here say that troops from Foochow, capital of this province, Fukien, captured Hanklang, about 50 miles south of Foochow, on April 23, after two hours of fighting in which the southern army retreated to Hinghwa.

Casual combats are reported to have continued in the vicinity for several days, with a big battle expected somewhere between Hinghwa and Chaunchowfu.

STEINADER JOINS PIRATES

PITTSBURGH, May 3.—Pitcher Ray Steinader, recently reinstated in organized baseball by Commissioner Landis, rejoined the Pittsburgh Pirates today. Steinader, who is a right hander, was with the Pirates in 1920, but jumped to the Franklin-Oil City league.

12 MISSING BELIEVED DEAD

CAPE TOWN, South Africa, May 3.—A list of 12 passengers missing since the foundering of the Portuguese steamship Mossamaedes several days ago, and presumed to be dead, has been issued here.

Sure Relief FOR INDIGESTION

6 BELL-ANS Hot water Sure Relief

BELL-ANS

25¢ and 75¢ Packages Everywhere

CENTRAL BRIDGE HEARING RESUMED

David Fulton of Boston, sitting as master in the Centralville bridge matter, reopened the case in the probate court room at the county court house this morning. Arthur Bartlett, assistant city engineer, in charge of the work on the bridge in question, took the stand as the first witness.

He was questioned by John Backus, of Boston, one of the attorneys for the petitioners, in regard to so-called extras, for which the Engineering Construction and Service Co. of Boston is trying to collect $27,000. The witness had little chance to answer questions directed at him, on account of the skirmishing between the lawyers. A recess was called at 11 o'clock and a second during the noon hour.

Dennis E. Conners, whose name appears on the petition alleging that certain contracts in connection with the work on the bridge were illegally entered into by city officials, took the stand just before the noon recess was called. The hearing was resumed at 1.15 this afternoon.

FILED AT THE CLERK OF DEEDS OFFICE

The following attachments have been filed in the clerk of deeds office at the court house.

An attachment against the property of Alred Dambeise of this city to the value of $1000 in an action of contract or tort, to answer unto George Levesque, the junior of that name, as he is the administrator of the goods and the estate of the late George Levesque. The hearing is set for the first Monday in June in the superior court at Cambridge.

An attachment against the property of Benjamin Frank of Lowell to the value of $1000, in an action of tort, to answer unto Hilda Levine of this city. The hearing is set for the second Saturday in May, in the Lowell district court.

FOUND PORTION OF CHILD'S BODY

William A. Meade, an employe of the park department, found a portion of a child's body on the South common, near the Edson school yesterday afternoon and brought it to the police station where it was viewed by Assistant Medical Examiner Alling and later removed to the undertaking parlor of J. F. O'Donnell & Sons. The police are investigating. The medical examiner believes that the child was under seven days old when claimed by death, and had been dead about two weeks.

RELIEVED HER OF FITS

Mrs. Gram of Milwaukee Freed From Terrible Attacks of This Affliction Wants to Tell Others How It Was Done

Mrs. Paul Gram of Milwaukee, Wis., wants everyone suffering with Fits (Epilepsy) to know she found a treatment which gave her relief from these attacks after she had suffered over 14 years. Realizing the terrible suffering caused by Fits and being so thankful for her own relief, Mrs. Gram says she wishes every sufferer to try the simple home treatment she used. She has nothing to sell or give away, but urges every sufferer to write Mr. R. P. Lepso, Apt. 23, 893 Island avenue, Milwaukee, Wis., for a bottle of the same kind of medicine which he gave her. There is no charge whatever for this bottle as Mr. Lepso is glad to send it postpaid "Free" of cost to any sufferer.—Adv.

Listen to This, Men

We are anxious to introduce our line of Men's and Young Men's Blue Serge Suits, and are making some wonderful reductions. Get one of these for Sunday and you will have something to be proud of.

30 Young Men's Two-Button 14 oz. Oswego Blue Serge Suits—Regular price $32.50. For Friday and Saturday $25.50

See Our Windows for Friday and Saturday Specials

P. SOUSA & CO.

90 MIDDLESEX ST. ODD FELLOWS BUILDING

For 16 Years at 99 Gorham Street

FIREBUG SUSPECTED IN $500,000 BOSTON BLAZE

BOSTON, May 3.—A fire which was blazing on every floor of the six story structure when the firemen arrived destroyed the building of the Webster-Thomas Co., wholesale grocers, on State street late last night. The stocks of the Thomas W. Emerson Co., wholesale dealers and the H. A. Johnson Co., bakers' supplies, in adjoining buildings suffered heavily from smoke and water, and the total damage was estimated at $500,000.

A remarkably dense volume of smoke, caused largely by burning automobile tires on the top floor, hampered the firemen. Incendiarism is suspected by the police as it was in the case of a similar unexplained fire in a building in the same district two weeks ago. Fire Captain Daniel Hurley, who was injured in the previous fire was hurt again last night when he was struck by a water tower and one leg was broken.

FEELS BETTER THAN SHE HAS IN MANY YEARS

Indigestion and Nervous Breakdown Robbed Life of All Pleasure Until a Remedy Was Found

Headache, oversensitiveness, irritability, a disposition to worry, are symptoms of a condition of exhaustion of the nervous system often described as neurasthenia. The causes are varied. Continuous work, mental or physical, without proper vacation periods, without proper attention to diet and exercise, also worry over the struggle for success, are the most common causes. Excesses of almost any kind may produce it. Some diseases like fever and the grip will cause neurasthenia. So also will a severe shock, intense anxiety or grief.

Mrs. J. Holt, of No. 97 Boynton st., Lowell, Mass., was a sufferer from nervousness and indigestion. "At one time," she says, "I was in bed for three weeks with ulcers of the stomach. This led up to a nervous condition. If I walked any distance I would feel as if I would fall and would be all tired out. I had terrible headaches and a feeling as if there was a weight on the top of my head. I had crying spells and was terribly nervous.

"I had heard of Dr. Williams' Pink Pills and when I saw in a Lowell paper that they had benefited a case similar to mine I decided to try them. Within a short time I began to see an improvement in my condition and soon felt better than I had in years. I am certainly grateful for what the pills have done for me and have recommended them to others."

Dr. Williams' Pink Pills are a tonic for the blood and nerves. They begin at once to build up the system weakened by excess or overwork. The rich, red blood soon begins to show in cheeks and lips, the step is quicker, the eyes brighter and the good effect is felt in every organ of the body.

A useful book, "Diseases of the Nervous System," will be sent free by the Dr. Williams Medicine Co., Schenectady, N. Y. Your own druggist sells Dr. Williams' Pink Pills or you can order them direct by mail, postpaid, at 60 cents per box.—Adv.

MRS. DAVIS TELLS OF FATHER'S CASE

Jamestown Lady Says His Stomach Troubles Are Gone, Constipation Relieved and Feels Great Since he Took Dreco

Eats Anything Without Distress.

Do you get out of bed mornings feeling full of energy, vim and vigor after a night of restful sleep, or do you feel tired, achy, drowsy, just as tired out as the night before? The chances are your liver is sluggish, your bowels constipated or your stomach is out of order. You should take Dreco and in one week's time there will be a big change in your feelings. Many local people are now taking Dreco, the new herbal remedy, to correct a disordered stomach before it goes too far.

"My father has been taking Dreco and it is very gratifying to see how he is improving. Dreco has done him more good than anything he has taken," stated Mrs. B. C. David of 210 E. 4th street, Jamestown, N. Y.

"His stomach was so weak that nearly everything disagreed with him; turned to gas and caused that full, distressed feeling. His bowels were constipated and he became nervous and lost his appetite.

"It is easy to see his improvement for the constipation has been completely relieved, has a good appetite, nothing he eats seems to disagree with him and he sleeps fine. Father and I both agree that Dreco is an honest medicine of real merit."

Dreco, being a combination of juices and extracts of herbal plants, combines very readily with the juices of the stomach and that is why its action is so prompt and so positive. It is soon noticed after taking Dreco that gas stops forming, the food digests perfectly, giving strength to the entire body and renewing the vigor and vitality.

DRECO is being introduced to the people of Lowell by Green's Drug Store. Call on them. Let them tell you of the merits of this wonderful remedy. They will honestly tell you whether or not they think DRECO will benefit you.—Adv.

MENDS CRACKED WALLS AND CEILINGS CHEAPLY

HARDWARE & WALL-PAPER STORES

WILLIAMS STOVE LINING CO., Mfrs

TAUNTON, MASS.

FOUR PASSENGERS SAVED

Men Jump Over Ice Blocks From Ice-Bound Trawler—Picked Up By Liner

HALIFAX, N. S., May 3—Four passengers on the French trawler La Provence, from St. Pierre for Louisburg, were taken off the ice-bound trawler Tuesday by the White Star-Dominion liner Canada and landed here yesterday. La Provence has been for several days fast in the ice 50 miles off Louisburg, with her propeller broken and out of coal.

Jumping from cake to cake on the heavy gulf ice that had imprisoned them on La Provence for 14 days, the four passengers crossed the hundred and fifty yards that separated them from the Canada and safety, in pitch darkness.

They are: Charles Lee, Halifax; Louis W. Parsons, Paris, director of the Anderson Overseas corporation; A. O. Johnston, refrigeration expert, and mayor of the borough of Monmouth Beach, N. J., and Captain Emmanuel Domingoes of the United Fisheries Co., Gloucester.

WILL HOLD CLINICS AT NO. CHELMSFORD

The Massachusetts Tuberculosis league, through its local field nurse, Miss A. Gertrude Hines, has arranged for two clinics for school children in Chelmsford on Friday next. The morning clinic will be begun in the town hall at North Chelmsford at ten o'clock, and for this 33 children have received notices to attend, with of course the consent of their parents. In the afternoon the second clinic will be in order in the high school at Chelmsford Centre, and for this 24 children have been invited to attend.

In these examination clinics for underweight children the league has been the intermediary between the local authorities and the Massachusetts Department of Public Health. Through this co-operation local physicians are enabled to secure the advice of the specialists from the state sanatoria, and thus the best medical opinion is brought within the reach of every one. The clinics will be under the immediate management of Miss Mary Sheehan, school nurse for the town, who has selected the children, while the visiting experts will be examined by Dr. E. C. Willoughby and Dr. Joseph W. Reddy of the North Reading state sanatorium, and Dr. George M. Sullivan, with nutrition workers from the state health department, Miss Lou Lombard and Miss Beulah C. Haven.

LIVE WIRE CLASS PRESENTS MUSICALE

The Live Wire class of the First Baptist church presented a pleasing musicale last night in the church vestry before a large audience of parents and friends of the members. The affair marked the closing of the season's activities and was a decided success, each number receiving hearty applause from the audience.

During the evening, Miss Gladys Schaffer presented to Mrs. Gilman S. Olcott, the retiring class teacher, a bouquet of flowers as a token of appreciation from the members of the class.

The program consisted of piano solos by George A. Smith, readings by Miss Frances Scott, solos by Miss Etta Thompson, Harry Pascall, Mrs. Nettie L. Roberts, and several quartet selections by Miss Thompson, Mrs. Roberts, Mr. Pascall and Harry Needham. The accompanist was George R. Smith.

The committee in charge of the affair consisted of the following:

Mrs. Gilman S. Olcott, chairman, Miss Gladys Paige, Edna Livingston, Ethel Brown, Gladys Schaffer, Mildred Entwistle, Vivian Abbott, Mabel Barber, Winifred Wornsnif and Viola Douglas.

BUICK QUALITY IS DEPENDABLE

"For more than 20 years the Buick Motor Co. has been faithful to owners and dealers," says Fred Emerson of the Lowell Buick company. "Buick quality has been both pleasing and lasting.

"As a result, Buick has come to be known in all parts of the world as the standard of comparison and a Buick dealer as a reliable representative of the company manufacturing the car.

"Buick dealers are found in thousands of cities and towns. Many of them have handled the Buick line for a number of years, confining their activities to Buick cars alone. As Buick production has increased, their sales have reached larger proportions each season. Buick success has been their success.

"With Buick, these dealers are building for the future. They are linking their names inseparably with Buick in which they so firmly believe and they are doing all that they can to make both names of real significance to the owner in the value of motor car value and service."

BANK DIRECTORS VOTE DIVIDEND

The directors of the Lowell Co-operative bank at a meeting held last night in the banking rooms, which marked the close of the 38th year of banking, voted a dividend of 5½ per cent. This rate of dividend has been maintained for the past three years.

Treasurer Drew submitted a very interesting report to the bank directors, concerning the activities of their bank during the past year. The bank assets have increased over $552,000, making a total of $3,344,412. Dividends paid in the past 12 month's total $157,262. The surplus and guaranty funds have increased $13,533, making a grand total of approximately $70,000.

The dividend for the year was paid out of the profits which amounted to $49,000. President Wood presided. A social hour followed the completion and discussion of the year's business.

PARTY AND CONCERT BY INDIAN SECONDS

The Indians Seconds, a well known social and athletic organization of the Upper Gorham street district which gained considerable fame on the gridiron last season, will conduct a dancing party and concert at the Thomas Talbot Memorial hall, North Billerica this evening. The concert program will include solos by Eddie Donohoe and Ray Kelly, two of Lowell's most talented performers, also dance specialties by Little Miss Elizabeth Morris and Prof. Walker. There will be cars for Lowell after the dance.

CHESTER CONCESSION

American Envoy at Lausanne Explains U. S. Position to French Delegation

LAUSANNE, May 3.—(By the Associated Press) Joseph C. Grew, head of the American delegation at Lausanne conference, has expressed to General Pelle, leader of the French delegates, the opinion that when all the facts about the Chester concession become known the difficulties arising from the grant will be found to have solved themselves.

Minister Grew emphasized that the United States in maintaining its traditional policy of the open door, deems that that policy applies to other nations as well as herself.

Conference circles interpreted Mr. Grew's assertions as a reaffirmation of America's intention not to support any part of the Chester grant which may be found to conflict with a prior and legitimately obtained French concession for the construction of a railroad in Anatolia.

REGULAR MEETING OF LITERARY CLUB

Mrs. Fred Balcom acted as assistant hostess at the regular meeting of the Samuel Walter Foss Literary club which was held at the home of Mrs. Ella Blake, 317 Princeton street, yesterday afternoon.

Mrs. S. L. Kneeland presided at the business meeting which marked the opening of the session. A social hour followed the completion of matters of importance to the organization. Refreshments were served by the hostesses, assisted by Miss Esther Molleur and Mrs. Edward Molleur.

NURSES' ALUMNAE ASSOCIATION

An entertaining and instructive talk on "Nursing Ethics," by Miss Jessie Fatton of the New England hospital in Roxbury, was the feature of a meeting of the Nurses' Alumnae association of the Lowell General hospital held yesterday at the nurses' home at 4 o'clock. Preceding the lecture, a short business session was held with the president, Mrs. Helen Gates, in the chair. At the close of the lecture refreshments were served by a committee consisting of Mrs. Herbert Blake, chairman; Mrs. Ernest Merrill, Miss Marjorie Buck, Miss Margaret Dunn and Miss Eva Haney.

SEC. WEEKS AT SAN JUAN

SAN JUAN, P. R., May 3—Secretary of War Weeks and a party of senators and congressmen and their wives arrived here yesterday, making the first stop on their 57 days' trip from New York to the Pacific coast. They reviewed the 65th infantry.

STOMACH TROUBLES ARE DUE TO ACIDITY

Tells Safe, Certain, Speedy Relief For Acid Indigestion

So-called stomach troubles, such as indigestion, gas, sourness, stomach-ache and inability to retain food are in probably nine cases out of ten, simply evidence that excessive secretion of acid is taking place in the stomach, causing the formation of gas and acid indigestion.

Gas distends the stomach and causes that full, oppressive, burning feeling sometimes known as heartburn, while the acid irritates and inflames the delicate lining of the stomach. The trouble lies entirely in the excess development or secretion of acid.

To stop or prevent this souring of the food contents of the stomach and to neutralize the acid, and make it bland and harmless, a teaspoonful of Bisurated Magnesia, a good and effective corrector of acid stomach, should be taken in a quarter of a glass of hot or cold water after eating or whenever gas, sourness or acidity is felt. This sweetens the stomach and neutralizes the acidity in a few moments and is a perfectly harmless and inexpensive remedy to use.

An antiacid, such as Bisurated Magnesia which can be obtained from any druggist in either powder or tablet form enables the stomach to do its work properly without the aid of artificial digestants. Magnesia comes in several forms, so be certain to ask for and take only Bisurated Magnesia, which is especially prepared for the above purpose.—Adv.

Freckle-Face

Sun and Wind Bring Out Ugly Spots. How to Remove Easily

Here's a chance, Miss Freckle-face, to try a remedy for freckles with the guarantee of a reliable concern that it will not cost you a penny unless it removes the freckles; while if it does give you a clear complexion the expense is trifling.

Simply get an ounce of Othine—double strength—from any druggist and a few applications should show you how easily it is to rid yourself of the homely freckles and get a beautiful complexion. Rarely is more than one ounce needed for the worst case.

Be sure to ask the druggist for the double strength Othine as this strength is sold under guarantee of money back if it fails to remove freckles.—Adv.

Do Your Feet Hurt?

When shoes pinch or corns and bunions ache, get a package of Allen's Foot-Ease, the antiseptic, healing powder to be shaken into the shoes. It takes the sting out of corns, bunions and callouses, and gives instant relief to smarting, Aching, Swollen Feet. At night when your feet ache and burn from walking or dancing sprinkle some Allen's Foot-Ease in the foot-bath and you will solve your foot troubles. Over 1,500,000 pounds of powder for the feet were used by our Army and Navy during the war. Sold everywhere. Trial package and a Foot-Ease Walking Doll sent Free. Address Allen's Foot-Ease, LeRoy, N. Y.—Adv.

Fine Homemade Spring Tonic and Blood Purifier

A cup of tea brewed from Celery King, taken every night this time of the year purifies the blood—tones up the liver, clears the complexion and makes you feel fit and fine.

Celery King

is purely vegetable, costs but a trifle, is a gentle, sure, safe and sane laxative, fine for children as well as grown-ups.—Adv.

U. S. PARTICIPATION

Destiny of America Requires Her Taking Up in World Affairs, Says Allen

CLEVELAND, Ohio, May 3.—French military authorities had a plan for separation of the west bank of the Rhine from the rest of Germany soon after the armistice, Major General Henry T. Allen, who commanded the American army of occupation stated in an address here.

He said that at one time the German industrialists of the west favored the scheme but that it failed when the Germans complained that the French had violated the spirit of the treaty of Versailles.

The destiny of the United States requires her participation in the affairs of the world, General Allen said.

SLASHER TENDERS' UNION MEETING

An open meeting under the Slasher Tenders' union will be held in Trades & Labor hall, Central street on the evening of May 18 and Vice President James Starr of the United Textile Workers of America has been invited to address the meeting.

This meeting will be the second in a series organized under the auspices of the Slasher Tenders' union for the purpose of organizing and it is hoped that all employes of the slasher departments of the various textile mills will attend. Mr. Starr is a forceful speaker and he will bring a very important message to the Lowell operatives. The invitation to Mr. Starr was mailed this morning by President John Hanley of the Lowell Textile council.

Regular meetings of the Trades & Labor council and Painters' union will be held this evening in Trades & Labor hall. The meeting of Local 57, Blacksmiths' union, which was scheduled to be held this evening, has been postponed to Sunday afternoon, May 6 at 2.30 o'clock.

WILL HAVE BOOTH AT EXPOSITION

The chamber of commerce is to have a booth at the Home Beautiful exposition to be held in the Auditorium beginning May 9 and continuing until the 12th. At this booth, they will have literature concerning zoning, city planning, and the revision of the building code and how these things affect home owners and builders. They also intend to distribute literature concerning investment of funds.

PREMIER LENINE BETTER

MOSCOW, May 3—The general condition of Premier Lenine is satisfactory, says a bulletin issued by his physicians at midnight.

Quickly Heals Sores and Conquers Piles

Also Stops Itching of Eczema Almost Immediately

"Peterson's Ointment Co., Buffalo, N. Y.—I want to tell you how much I do love Peterson's Ointment for the good it has done me. My sore was on my left leg, was 4½ inches by 2¼ inches wide—is all healed up beautifully now and then too it was so soothing on such a raw sore. I can't say enough praise for the good it has done me and will say a good word in your salve's favor." Very truly yours, Miss Kate Kull, Sigel, Ill.

"I'd rather get a letter like that," says Peterson of Buffalo, "than have John D. Rockefeller give me a thousand dollars. It does me a lot of good to be able to be of use to my fellowman.

"For years I have been selling through druggists a large box of PETERSON'S OINTMENT for 35 cents. The healing power in this ointment is marvelous. Eczema goes in a few days. Old sores heal up like magic; piles that other remedies do not seem to even relieve are speedily conquered."

It stops chafing in five minutes and for scalds and burns it is simply wonderful.—Adv.

APPEAL BY GOMPERS

Urges Near East Conference to End Massacre of Armenians

WASHINGTON, May 3.—An appeal in behalf of the Armenians has been cabled to the Near East conference at Lausanne by Samuel Gompers.

"The cause of humanity cries out to you that the massacre of Armenians be effectually ended," Mr. Gompers' message said, and asked that it apply "the principles and ideals enunciated in the covenant of the League of Nations" to the Armenian situation.

TO ERECT MONUMENT

Dedicated "To Dead of Armies of the Champagne"

PARIS, May 3.—The figures of an American machine gunner, a grenadier and a French light infantryman will be conspicuous features of a monument to be erected on the Ferme de Navarine, the scene of some of the bitterest fighting of the World war. The monument is to be dedicated "to the dead of the armies of the Champagne."

WOMAN NAMED

Mrs. Reinecke Collector of Internal Revenue

WASHINGTON, May 3.—Appointment of Mrs. Mabel G. Reinecke to be collector of internal revenue at Chicago, was announced today at the White House.

GANGS WORKING ON TRACK REPAIRS

The street railway company has approximately 150 men working on track repairs and replacements throughout the local division at the present time and expect to add more in the near future. The actual work of the laying of new rail in Lakeview avenue started this morning, and will be rushed to conclusion so that the line will be completed before the heavy riding to Lakeview commences.

Surveyors are at work on Chelmsford street now, laying out the line for the new double rail which is to be laid there this summer, and it is expected that preliminary work will begin within a week or so.

FARMERS' BALL AND HUSKING BEE

Tomorrow night will be a big night in Lowell, for the Manhattan club will put on their annual farmers' ball and husking bee in Associate hall. One of the big features of this affair will be Hezekiah Simpkins in his new creation, the corn-flake dance, and the usual run of rube characters will also be on hand to make the affair a success. The management of the club promise that it will be the "big-time" in Lowell tomorrow night without fail.

REJECTS PLAN TO ANNUAL MARRIAGES

ROME, May 3—The parliamentary commission for reform of the civil rights code has rejected the proposal made by the prominent jurist, Deputy Enrico Ferri, that marriages might be annulled in the event of either party being sentenced to life imprisonment or terms of 30 years or more, or upon becoming an inmate of an insane asylum.

INCREASE IN WAGES

A wage increase said to be about 12½ per cent went into effect at the plant of the North Billerica Mfg. Co. in No. Billerica last Monday. The increase will affect about 125 operatives.

Announcement

I wish to announce that I have opened an up-to-date funeral establishment in this city, and I respectfully solicit the patronage of my friends and the public in general.

I am a graduate of the New England Institute of Anatomy, Sanitary Science and Embalming of Boston.

I am a registered Embalmer in Massachusetts and New Hampshire.

Funerals---Weddings---Christenings
Automobiles for All Occasions
Day and Night Service

JOSEPH TREMBLAY
EMBALMER AND FUNERAL DIRECTOR
86 Alken Street Telephone 6922

DRINK
CAPITAL COFFEE
44c Pound
None Better at Any Price
NICHOLS & CO.
31 John Street

KILLED AGED COUPLE

Gideon Cardinal to Be Examined by a Lunacy Commission

SAGINAW, Mich., May 3.—Gideon Cardinal, 86, is to be examined by a lunacy commission, prosecuting authorities here announced today following his alleged confession that he killed Clement Shovar, 55, and the latter's wife, Grace, 52, "because Shovar was a cripple."

Cardinal is said to have told the officers he had aversion for cripples.

The killing took place last night in the Shovar home at Carrollton near here, a hatchet being used by the slayer.

BIG SHOE SALE AT CHALIFOUX'S

Lou Edward Brown, the manager of the J. L. Chalifoux shoe department, announces in the advertising columns of today's Sun one of the biggest buys in shoes that he has ever engineered for the people of Lowell.

This sale starts Friday morning and Mr. Brown assures each and every one who appreciates good merchandise at the right price that they will find this mammoth shoe sale the most profitable of any that have been held in this city.

TELEPHONE DIRECTORY

The New England Telephone and Telegraph company has just completed delivering their April, 1923, telephone directory, and wish that all subscribers who have not received their new directory would either call at the office for one or notify the company of the fact. These directories are sent out four times a year, and the printing and distribution of them entail considerable work. In the distribution especially, there are likely to be some subscribers who are overlooked. In the printing of the directory there is also ample opportunity for names of subscribers to be omitted, and the company would like to hear from any who are omitted so that the error may be corrected in the next issue.

MR. WEED APPOINTED

Clarence M. Weed, principal of the State Normal school and a member of the board of park commissioners until recently, has been named by President Edward Fisher of the Lowell chamber of commerce to be the chamber's representative on the commission being formed by the trustees of the Memorial Auditorium to decide what shall be done concerning memorial plaques bearing the name of Lowell's soldier dead, whether these shall be made and placed in Trophy hall or not, and whether the plaque bearing the names of the building commission shall remain on the walls of Trophy hall or whether it shall be removed and placed in some other part of the building.

BIDS CALLED FOR

City Purchasing Agent Edward J. Donnelly today advertised for bids on a requisition calling for the reconstruction of the city's Packard touring car into an ambulance, proposals to be opened in his office next Thursday morning at 11 o'clock. The requisition, among other things, calls for the deposit of a certified check for $300. The time limit of eight weeks for construction has been eliminated, although probable time of doing the job will enter into the award of the contract.

HUNGER STRIKERS RELEASED

NEW YORK, May 3—The Irish Free State government has released all hunger strikers from jail, except Mary MacSwiney, according to a cable received last night by the Irish World from Miss Annie MacSwiney at Cork.

FICKLENESS OF FEMALE BLUEBIRD ESTABLISHED

BOSTON, May 3.—The fickleness of the female bluebird has been definitely established. Bands placed on the legs of birds by observers in this state formed the telltale evidence.

Every band so placed bears a number in a regular series so as to enable the identification of birds from season to season. Last May Rev. George H. Allen of Plainfield banded with the number 17,236 a bluebird which was brooding five young in a nest box. In July she hatched three more young in another box. Her mate with the last brood was No. 17,218. She returned last month but when Mr. Allen discovered her perched in the box where she hatched her last brood her companion was not No. 17,243 but another songster in brilliant blue and orange coat No. 17,249.

This is but one of the incidents recorded by Edward H. Forbush, director of the division of ornithology of the state department of agriculture, in his May bulletin. Bird migration this spring he says has been erratic and uneven.

White Cross Spray
Camphorated Deodorizer
Pint 35c

C. B. COBURN CO.
63 MARKET ST.

FRECKLES

Girls! Make Harmless Lemon Cream to bleach away Tan, Freckles

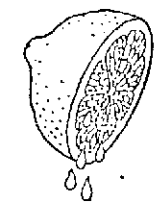

Mix the juice of two lemons with three ounces of Orchard White, which any druggist will supply for a few cents, shake well in a bottle, and you have a whole quarter-pint of the most wonderful freckle and tan cream and complexion beautifier.

Massage this sweetly fragrant lemon cream into the face, neck, arms and hands each day and see how freckles and blemishes naturally bleach right out and how youthfully clear, soft and rosy-white the skin becomes.—Adv.

HADDOCK

FRESH SHORE FROM SMALL TO LARGE 8c lb.

STEAK COD 15c Lb. Sliced | Sliced HADDOCK 12½c Lb. | MACKEREL 12½c Lb. Fancy Cape

COLUMBIA RIVER STEAK SALMON 20¢ can, 3 for 50¢
SALT SEA CLAM CHOWDER, large size, can ..... 35¢

COD CHEEKS 18c Lb. Fresh Cut | HALIBUT 38c Lb. Sliced, Fresh Eastern | SALMON 19c Lb. Sliced or Cut to Boil

FRESH HERRING.... 6 for 25¢ | SALT MACKEREL 3 for 25¢
SALT HERRING..... 25¢ | SALT SALMON, lb. 17¢

SALT COD STRIPS—Canadian Cure, lb. 21¢

CORNED BEEF Our Special Process Makes This Superior in Quality and Flavor

STICKERS 11c Lb. Any Weight | THICK ENDS 16c Lb. Lean—Not Salty | Fcy. BRISKET 17c Lb. Good Cuts—Lean

J&M BRAND PRIZE FLOUR 1-8 Bbl. Bag $1.19

We Are Giving Away $110.00 GLENWOOD RANGE for the Best Loaf of Bread Made with This Flour. Watch the Papers for Date to Bring in Your Loaf.

Orders Placed Before 9 A. M. Delivered in Time for Dinner, If Requested.

SAUNDERS PUBLIC MARKET
Free Delivery 161 GORHAM ST. Call 6600

Cherry & Webb Co.

THURSDAY
FRIDAY
SATURDAY
May 3, 4, 5

APRIL SHOWER SALE AND ITS SIGNIFICANCE

The Cherry & Webb Syndicate conceived this April Shower Sale and with the co-operation of the many manufacturers whom we represent, will strive to make merchandising history in the greatest volume of total sales it has ever been our pleasure to record. The rainy week-ends of April have materially affected our gross sales and to offset this and to surpass our last year's records for the Spring Season we inaugurate this April Shower Sale. A three days sale long to be remembered by the people of Lowell and surrounding places—presenting the most remarkable attractions ever offered. Great quantities of spic and span Suits, Coats, Wraps, Dresses, Sweaters and so on. All departments simply brimming with seasonable and fashionable merchandise at unheard-of savings to you. We call your attention to a few of the many hundreds of attractions awaiting you tomorrow. April showers—in this case—Bring May Bargains.

Cherry & Webb Co.

Bargains
Showered Down
In Torrents
All Departments

Ribbed Lisle Hose
55¢ Pair, 2 for $1.00

And every pair full fashioned—with lisle top and foot. Black and colors. Irregulars of $1.25 grade.

(Main Floor)

Camel's Hair and Knife Plaited Crepe Skirts
$4.00

Being a special purchase of samples of $7.00 and $8.00 styles; plenty of the fashionable greys and tans.

(Second Floor)

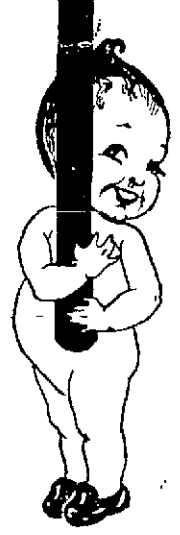

$8
COAT SALE

Well made and styled right up to the minute. Splendid coats for business wear. Tweeds, Velours, Sport styles and Plaids. Made to sell up to $22.50, for

$8

$14
SILK DRESSES

(Basement)

And you may choose from the latest fashioned Canton Crepes, Taffetas — including 3-piece sport models. See the Paisley combinations. These are the up to $25.00 styles.

$25
NAVY BLUE SUITS

A BIG SEASON FOR NAVY BLUE

Styled right up to the minute—plenty with side ties and fastenings, all-over embroideries, heavy braids—in box coat blouse and straight line models. In the wanted Serge, Tricotine and Poiret Twill materials.

(Second Floor)

PURE SILK
HOSE

Extra fine grade silk, every pair full fashioned. Heavy weight, colors and black. Every pair perfect. All sizes. Pair

$1.45

(Main Floor)

SAMPLE CAPES

(Main Floor Sale)

By actual count we offer 329 of them, so fashionably made from such wonderful soft materials as Bolivia, Brytonia, Novelty weaves and Silks. The $27.00 to $35.00 styles at

$19.00 and $25.00

$14
CAPES COATS WRAPS

(Basement)

Beautiful looking garments, made from English plaids, Bolivias, Velours, Crepe Silks, made to retail for as high as $29.75.

$9
SUIT SALE

(Basement)

Price would not pay for cost of material. Excellent looking all wool worsted Jerseys in best shades, Tweed Suits of diagonal Woolen Homespuns. Skirts cut full, odd sizes. Made to retail to $18 and $29.75.

$8.50
SKIRT SALE

Pleated Skirts in navy, tans, black and greys. The fullness of those skirts is a feature as they are 2½ yards wide, regular and extra sizes, 25 to 40 inches, made in fine wool crepe. Extra value.

$8.50

$17
SUITS

(Second Floor)

Being mostly manufacturer's samples, made to retail regularly for as high as $28.00. The lot includes smart mixtures, club checks, fancy tweeds, homespuns, fashioned, into dress-up and practical models for business wear.

$18
SILK FROCKS

(Second Floor

A bewildering selection of lovely silks—Flat Crepe, Canton, Tricosham, Allytme Crepe, Novelty Figured Crepe, cleverly styled into countlees clever new ways. Gay colors or quiet shades. All sizes for misses and women. Instead of up to $32.50, choice at $18.00.

JAUNTY COATEES

(Main Floor)

Matching up so smartly with your sport skirt, waist and sweater. Smart side ties. Made from Brushed Wool, Check Velours, Polaire, Bolivia, Imported Kasha. Three wonder values at

$19.75, $23.75 and $29.75

---FUR CHOKERS--

— Second Floor —

Choose from a lot of Grey Squirrel Chokers; dark, well matched skins, large size, at	$9.50
Lot of handsome Blue Wolf Chokers in rich, full-furred skins and much wanted colors, at	$25.00
Brown Fox Fur Chokers, made from dark silky skins; in great demand by good dressers	$18.50

$25
COATS

(Main Floor)

One of the Banner Attractions of the April Shower Sale—hundreds of them in a wonderful choice of materials—such as velours, overplaids, smart mixtures, polaires—full range of sizes in the lot—in fact 9 out of 10 women can be fitted without alterations. Coats made to retail for as high as $38.75.

$1.00
WAIST SALE

(Main Floor)

Crisp, snow white waists—nearly a thousand of them cleverly developed from dainty dimities and fine voiles. And there is a wide choice in both tailored and lacy models. These waists were made to retail for upwards to $2.00 each.

—WE SHOWER DOWN A CLOUDBURST OF BARGAINS

Silk Petticoats—of Radium, Fringed Tricolette, Fancy Jersey and Taffeta, in all new colors. Regular $5.00 styles at	$3.95
New Sweaters—offered in Sport Coat, Swagger Coat, Sleeveless, Jacquette and Slip-over styles. $5.00 and $5.98 values	$3.95
Novelty Waists and Overblouses—with colored frills, Paisley—also Fancy Voiles and Hand Made Batistes at	$1.90
Silk Overblouses—choice of better Caravan, Egyptian and Paisley Prints on high grade Silk Crepes. April Shower Sale	$5.00
Bloomers—of Crepe and Satin, cut extra full, choose from a large assortment of colors. Very special, pair	$1.00
Dress Slips—tailored from fine white Batiste, finished with hip hem, in all sizes. An exceptional value at	$1.29
Fancy Waists—choose from clever Voiles, Stripe Dimities and Madras, with Peter Pan and roll collars	69¢ each; 2 for $1.00
Fine Pure Silk Stockings—first quality, black only. Also triple seam Silk Hose, all perfect, pair	$1.00
High Grade Pure Silk Hose—open lace clocks, lisle top and foot, full fashioned; $3.00 grade	$2.69
Fur Chokers—of Grey Squirrel, made from excellent quality skins. They will be offered at very special	$9.50
Fur Chokers—of Opossum, in the very popular brown shades, made extra size. Wonderful value at, each	$4.00
Children's Summer Dresses—of Gingham—Romper, panty, bloomer and long waisted styles. $2.98 value	$1.98
Girls' Coats—in all wool Polaires, Velours, Tweeds and Overplaids, Sport and Dress-up models. Special at	$10.00
Tots' Coats—odd lots and surplus stocks, all wool materials, lined throughout. Special at	$5.00
Girls' Middy Blouses—all white or plain colors, for school, gym and outdoor play. Sizes 6 to 22 years, at	$1.00

—BASEMENT—

SATEEN PETTICOATS, $1.00

Fancy Ruffles—in black and colors. Regular and extra sizes. The $1.50 styles at $1.00.

DRESS APRONS AT $1.00

Of good gingham—with rick-rack and self trimmings—selling regularly at $1.50. Shower Sale $1.00.

—BASEMENT—

RAINCOATS

Tweeds, checks, mixtures and plain colors, absolutely waterproof, at

$7.95

WASH DRESSES

Ginghams and percales, in sizes to 52. Extra values at

$1.98 and $2.98

WHERE HAMMER SLAYER SUSPECT WAS SEIZED

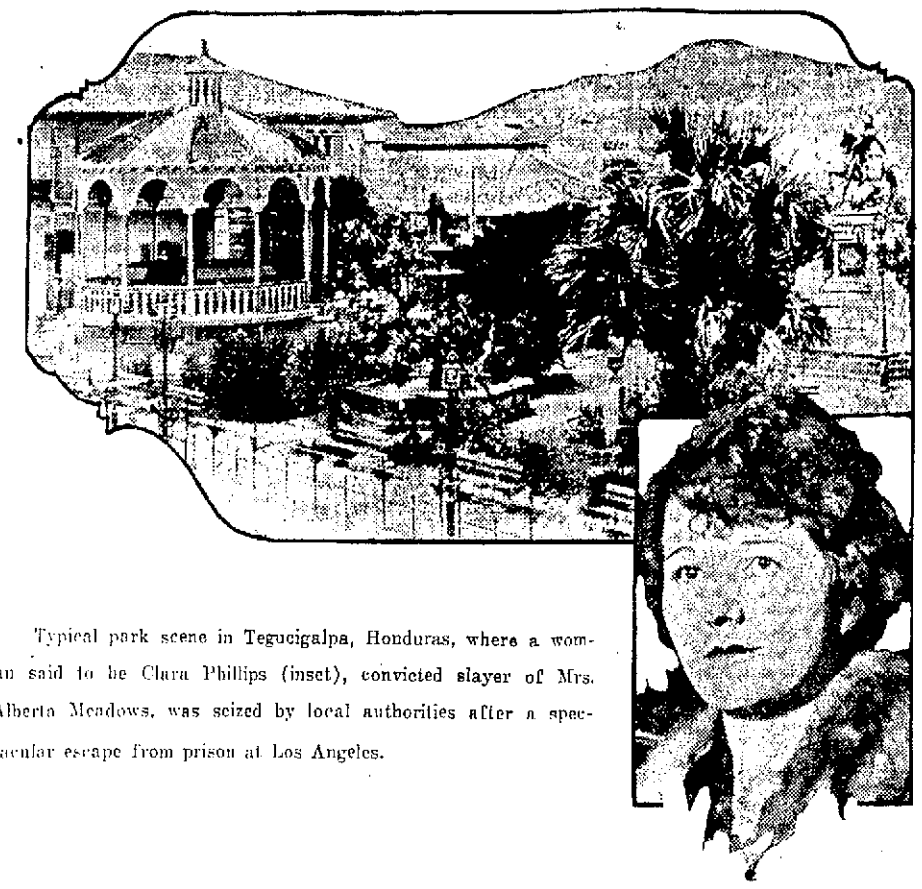

Typical park scene in Tegucigalpa, Honduras, where a woman said to be Clara Phillips (inset), convicted slayer of Mrs. Alberta Meadows, was seized by local authorities after a spectacular escape from prison at Los Angeles.

PICTURE STORY OF FIRE HORROR

This is the top of the tenement fire trap in East 109th street, New York City, in which 12 people died. Above is the last person rescued from the blazing inferno. Edward Bronstein, being comforted by his sweetheart, Evelyn Rose. At the right is Mannie Friedman who rescued a number of tenants, Bronstein among them.

Children Cry for

Fletcher's CASTORIA

A pleasant, harmless Substitute for Castor Oil, Paregoric, Drops and Soothing Syrups, especially prepared for Infants from one month old to Children of all ages.

MOTHER! Fletcher's Castoria contains no narcotics. It has been in use for more than 30 years to safely relieve

Constipation — Wind Colic
Flatulency — To Sweeten Stomach
Diarrhoea — Regulate Bowels

Aids in the assimilation of Food, promoting Cheerfulness, Rest, and Natural Sleep without Opiates

To avoid imitations, always look for the signature of Chas. H. Fletcher
Proven directions on each package. Physicians everywhere recommend it.

THIS LITTLE BABY GIRL

Was Benefited by the Good Her Mother Got from Lydia E. Pinkham's Vegetable Compound

Pittsburgh, Pa.—"I took Lydia E. Pinkham's Vegetable Compound before my little girl was born, and the effect it had was wonderful. This will be the first child I have nursed, as I had to bring my two boys up on the bottle. I was very nervous and worried, tired all the time, and after I read about the Vegetable Compound I tried it and kept on with it. I still continue its use and recommend it to my friends. You may publish these facts as a testimonial for your medicine."—Mrs. Wm. Klinge, 169 Plymouth St., Pittsburgh, Pa.

It is remarkable how many cases have been reported similar to this one. Many mothers are left in a weakened and run-down condition after the birth of the child, and for such mothers the care of the baby is well-nigh impossible. Not only is it hard for the mother, but the child itself will indirectly suffer.

Lydia E. Pinkham's Vegetable Compound is an excellent tonic for the mother at this time. It is prepared from medicinal roots and herbs, and does not contain any harmful drugs. It can be taken in safety by the nursing mother.

Home-made Remedy Stops Coughs Quickly

The best cough medicine you ever used. A family supply easily and quickly made. Saves about $2.

You might be surprised to know that the best thing you can use for a severe cough, is a remedy which is easily prepared at home in just a few moments. It's cheap, but for prompt results it beats anything else you ever tried. Usually stops the ordinary cough or chest cold in 24 hours. Tastes pleasant, too—children like it—and it is pure and good.

Pour 2½ ounces of Pinex in a pint bottle; then fill it up with plain granulated sugar syrup. Or use clarified molasses, honey, or corn syrup, instead of sugar syrup, if desired. Thus you make a full pint—a family supply—but costing no more than a small bottle of ready-made cough syrup.

And as a cough medicine, there is really nothing better to be had at any price. It goes right to the spot and gives quick, lasting relief. It promptly heals the inflamed membranes that line the throat and air passages, stops the annoying throat tickle, loosens the phlegm, and soon your cough stops entirely. Splendid for bronchitis, croup, hoarseness and bronchial asthma.

Pinex is a highly concentrated compound of Norway pine extract, famous for its healing effect on the membranes.

To avoid disappointment ask your druggist for "2½ ounces of Pinex" with directions and don't accept anything else. Guaranteed to give absolute satisfaction or money refunded. The Pinex Co., Ft. Wayne, Ind.

Corns Go

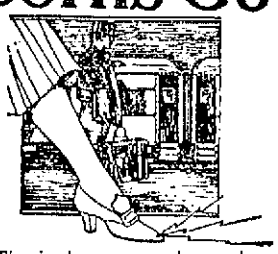

The simplest way to end a corn is Blue-jay. Stops the pain instantly. Then the corn loosens and comes out. Made in clear liquid and in thin plasters. The action is the same.

At your druggist

Blue=jay

"HELICAR" IN 1973!

Science Editor Predicts Flying Auto Fifty Years Hence

What kind of a contraption do you think you'll be riding in 50 years from now?

It will be a strange affair, from the present point of view, if the prediction of H. Gernsback, editor of Science and Invention, comes true. In the May issue of this magazine, Gernsback describes what he calls a "Helicar," which may be the automobile of 1973.

The most singular part of this Helicar is that it is adapted to flying as well as motoring. Since most traveling in the future will be by air, our auto of 1973 will be mostly confined to flying, says Gernsback.

For this purpose, therefore, Gernsback imagines a helicopter arrangement by which the Helicar will rise straight up. Once up, there will be air traffic lines to follow and the descent will also be in a vertical line.

Other Features

Besides the helicopter machinery, the 1973 Helicar, according to Gernsback, will incude the following:

1. Push button power control at the dash, from which the Helicar may be controlled on land and in the air.

2. Two wheels only. "They're more economical than four," says Gernsback, "there is less trouble with gears and shafts and this construction decreases the weight of the car as well."

3. Gyroscope, which "keeps the car in an upright position and makes riding on two wheels perfectly safe."

Gas or—?

4. Twelve-cyclinder gasoline engine, driving a large dynamo which supplies electric current to a motor within the rear wheel. But, says Gernsback, "there is no reason why a gasoline engine should be employed. Perhaps by that time we will be extracting electricity from the air, and merely use an electric motor to run the car, or we may even approach the point where the wireless transmission of energy will be a proven fact."

5. Elevating wings and tail controlled by the driver and used in ascending and descending.

6. Motor driven spur wheels alongside the regular wheels, to be used in aiding the propulsion of the car out of slippery spots.

7. Electric headlight for use when running on the road, and others at top and bottom of the car, for use when the machine is sailing in the air at night.

Light Construction

"It goes without saying," adds Gernsback, "that the car will be built of the lightest material, and it is quite possible that the future flying car will weigh far less than our present-day cars. The entire upper part of the body will be enclosed in an unbreakable, unburnable, glass-like substance."

Radio equipment also will be a necessary feature of the Helicar, says Gernsback, "particularly as the Helicar will depend a great deal upon the weather."

The car may also be equipped with fins for sailing on water.

And what interests every motorist, the cost won't be much more than the modern first-class automobile.

SUMMARY OF EARLY MORNING A. P. NEWS

French official circles regard Germany's last reparation proposals as preposterous and only intended for Anglo-Saxon and neutral consumption, Paris advices say.

German government has hopes that new note will bring allies to conference and that is its avowed intention, Berlin correspondent of the London Times declares.

France warns Turkey that if military pressure on Syrian border is not removed, it will be hard for France to continue Lausanne peace negotiations.

Samuel Gompers at Washington endorses President Harding's world court stand and asks for non-partisan unity in support of plan.

Charles E. Ruthenberg of Cleveland is convicted at St. Joseph, Mich., of violating Michigan law against criminal syndicalism and will be sentenced probably June 4.

Bishop Rhinelander of Protestant Episcopal church denounces clergymen who reject church's creed and declares that liberalism which robs people of their faith, deserves worse name than thief.

Million New York school children will be asked to take pledge to use as little sugar as practicable, until cost is reasonably reduced; four big chain store concerns cut price to 10 cents a pound.

Presidential boom for Governor Silzer of New Jersey is suggested at Jefferson day dinner of National Democratic club at New York.

Rum runners off New Jersey coast put to sea as United States coast guard cutters begin vigil to check liquor smuggling.

ASPIRIN

Say "Bayer" and Insist!

BAYER

Genuine

Unless you see the name "Bayer" on package or on tablets you are not getting the genuine Bayer product prescribed by physicians over twenty-two years and proved safe by millions for

Colds — Headache
Toothache — Lumbago
Earache — Rheumatism
Neuralgia — Pain, Pain

Accept only "Bayer" package which contains proper directions. Handy boxes of 12 tablets costs few cents. Druggists also sell bottles of 24 and 100. Aspirin is the trade mark of Bayer Manufacture of Monoaceticacidester of Salicylicacid.—Adv.

STOMACH UPSET?

Get at the Real Cause—Take Dr. Edwards' Olive Tablets

That's what thousands of stomach sufferers are doing now. Instead of taking tonics, or trying to patch up a poor digestion, they are attacking the real cause of the ailment—clogged liver and disordered bowels.

Dr. Edwards' Olive Tablets arouse the liver in a soothing, healing way. When the liver and bowels are performing their natural functions, away goes indigestion and stomach troubles.

Have you a bad taste, coated tongue, poor appetite, a lazy, don't-care feeling, no ambition or energy, trouble with undigested foods? Take Olive Tablets, the substitute for calomel.

Dr. Edwards' Olive Tablets are a purely vegetable compound mixed with olive oil. They do the work without griping, cramps or pain.

Take one or two at bedtime for and 60c.—Adv.

WEAK WOMEN

cannot hope ever to become strong and well again unless they have plenty of good, rich, red blood of the kind that organic iron—Nuxated Iron—helps make. Nuxated Iron is like the iron in your blood and like the iron in spinach, lentils and apples, while metallic iron is iron just as it comes from the action of strong acids on iron filings. Nuxated Iron does not injure the teeth nor upset the stomach; it is an entirely different thing from ordinary metallic iron. It quickly helps make rich, red blood, revitalize worn-out, exhausted nerves and give you new strength and energy. Over 4,000,000 people annually are using it. At all druggists. Beware of substitutes. The genuine has N. I. stamped on every tablet. Always insist on having the genuine.

NUXATED IRON

For Red Blood, Strength and Endurance

TRY A SUN CLASSIFIED AD

NEW PERFECTION

Oil Cook Stoves with SUPERFEX *Burners*

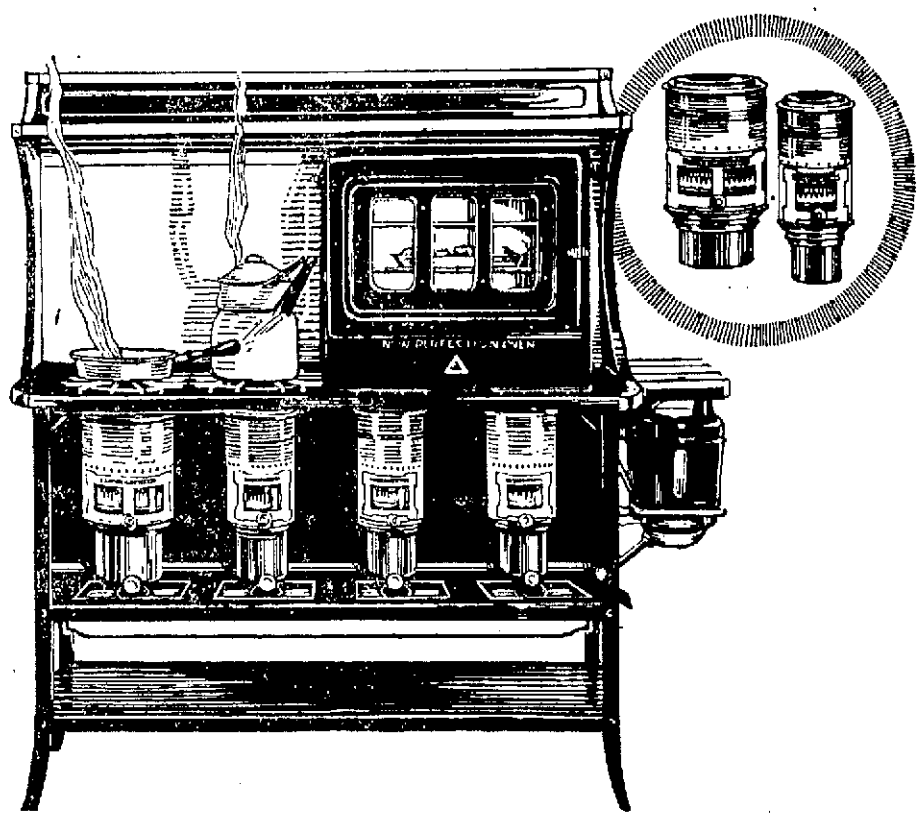

THE ideal oil cookstove at last! Cooks as quickly and cleanly as gas. The new Superfex burners make this possible. Although unknown a year ago, this latest New Perfection, with the new, "fast as gas" burners, is today famous the country over. In city and rural homes alike, it is being installed as the year-round cookstove. It has been completely endorsed by the noted Good Housekeeping Institute. It is strongly and beautifully built.

New Perfection Cookstoves give instant, economical heat—always under control—lighten the kitchen work of millions of housewives—make kitchens cleaner and cooler. The New Perfection dealer in your locality will be glad to demonstrate it for you.

SO SOCONY KEROSENE OIL

for best results use ~ SOCONY KEROSENE

STANDARD OIL CO. OF NEW YORK

26 Broadway

LOTS OF MUSIC AT HOME BEAUTIFUL SHOW

The committee in charge of the Home Beautiful Show, to be given in the Auditorium May 9, 10, 11 and 12, has arranged to have four local bands furnish music on these four nights, one for each night, and the committee is trying to get some other talent so that there will be no scarcity of entertainers at this big affair.

At the present time one of the most interesting exhibits of the exposition is being put together on the main floor of the Auditorium, that of the master plumbers, who intend to show the people of Lowell how plumbing and heating fixtures should be arranged to give the best results.

One of the local members of the Master Plumbers' association laid down three rules that should be followed if the home builder is to get the most out of his heating installment. They are: first, deal only with established, reliable heating engineers and contractors; second, buy the best type of heating plant you can afford—it will be the cheapest in the end, both in comfort and in fuel burned; third, remember that the difference between a good heating plant and a poor heating plant is the difference between a real home and a mere house.

He further said, in regard to heating establishments, that last winter emphasized the fact that many heating plants were inadequate and that instead of having a heating plant they had a boiler and some radiators.

FRATERNAL NEWS

Regent James W. Tully occupied the chair at last evening's meeting of Industry council, 1722, R. A., which was held in Odd Fellows building, Middlesex street. It was announced that Dr. Thomas Forsley, Jr., had been appointed medical examiner for the council. It was also stated that the meeting of the grand council union will be held at Highland council Thursday evening, May 10. It was voted to tender a reception to the newly elected grand officer and supreme representative, Dr. Hugh Walker and Neil A. Clark, at the next meeting of the council. Routine business was transacted and there were remarks by John McKinley, Past Regents Charles F. Fox, Harvey J. Chase and George H. Desrochers, Vice Regent Harry B. Murray and John P. Rynne.

Butler Relief Corps

Members of the B. F. Butler Relief Corps, 75, assembled in Memorial hall last yesterday afternoon and enjoyed a game of whist. At the close of the game supper was served and this was followed by a brief business meeting with the president, Mrs. Alice Felch in the chair. Routine business was transacted and Mrs. Lizzie Chase was appointed chairman of the committee in charge of the supper to be given in Post 120 hall on the evening of May 19.

OIL CUT 25 CENTS A BARREL

PITTSBURGH, May 3.—A cut of 25 cents a barrell was announced in the principal grades of Pennsylvania crude oil today.

CONFERENCE CALLED OFF

BUENOS AIRES, May 3.—A Rio Janeiro dispatch to La Nacion says the proposed conference of the Argentine, Brazilian and Chilean presidents will not take place.

Radio Broadcasts

STATION WNAC, BOSTON
(Daylight Saving Time)
286 Meters

4 p. m.—Dental Health Talks, Dr. Harold De W. Cross. Selections on pianoplayer and phonograph. Dance music. Shepard Colonial orchestra.

7.30-8 p. m.—Artists from the "Night in Paris." Cappy and Nelson, banjo, guitar and saxophone. Happy MacGowan, story teller. William Kahakalar, Hawaiian music. Duets, Miss Grace Sargent and Miss Frances Weld, "Moonbeams," "Your Eyes Have Told Me So," "Wakiki."

8-9.50 p. m.—Concert program, broadcast direct from Copley-Plaza hotel.

STATION WGI, MEDFORD HILLSIDE

5 p. m.—"Twilight Tales," read by Uncle David.

6.30 p. m.—New England Weather Forecast furnished by the United States Weather bureau. Closing report on farmers' produce and live stock markets and butter and eggs reports (485 meters). Agrigrams furnished by the United States Department of Agriculture. Closing stock market reports.

6 p. m.—Late news and sports.

6.15 p. m.—General conditions in the shoe and leather industry.

6.30 p. m.—Boston police reports.

6.45 p. m.—Code practice.

9.30 p. m.—Evening program.

STATION WEAF, NEW YORK

7.30 p. m.—"America and the Boy," an address by Rev. Dr. Stephen S. Wise.

7.40 p. m.—"What Music Can Do For Us," by John C. Freund.

7.55 p. m.—"The Honesty of Girls," a talk by T. Davidson Brown.

8.05 to 9 p. m.—Opera recital of Verdi's "Rigoletto" in three acts, under the direction of Charles D. Isaacson, conducted by Remo Taverna.

STATION WGY, SCHENECTADY
(Eastern Standard Time)

7.45 p. m.—Radio drama, "The Fortune Hunter," instrumental selection, excerpts from musical comedy, "Tumble In," Schirmer; WGY orchestra. Comedy.

STATION CFCA, TORONTO

8-9 p. m.—Concert program: Selection from "May Time," by Romberg, Star Concert orchestra; contralto solo, selected, Helen Warmington; suite, "Henry the VIII Dances," by Edward German, orchestra; violin solo, "Spanish Dance," by Rehfield, Manny Roth; contralto solo, selected, Helen Warmington; waltz, "Blue Danube," by Strauss, orchestra; violin solo, "Hungarian No. 3," by Brahms-Hubay, Manny Roth; "Serenade," by Chaminade; orchestra; contralto solo, selected, Helen Warmington; march, "Entrance of the Gladiators," by Fucik, orchestra.

STATION KDKA, PITTSBURG

7 p. m.—Current events, baseball scores.

7.45 p. m.—Bedtime stories.

8 p. m.—Baseball scores. National stock and farm market reports.

8.30 p. m.—Concert by artists' pupils from Lewando studios. Program: "Spanish Dance," Rehfield; "My Soul Soars on Its Wings," Kountz; "Sunlight," Ware; "Sonata in E Major," Handel; "Romance," d'Ambrogio; "Waltz in A Major," Brahms-Hochstein; "Devotion," Strauss; "True Love," Brahms; "Gypsy Airs," Sarasate; "Caprice B Flat and E Flat," Paganini; "African Dances," Coleridge-Taylor; "Balletella," Leoncavallo; "Slavonic Dance in E Minor," Dvorak; "Spanish Dance," Sarasate; "Tamborin Chinois," Kresler.

FIND BODY OF MISSING WARDEN

Remains of Man Believed Slain by Poachers Found in Big Bog Dam

Searchers Continue Hunt for Body of Other Warden—Disappeared Last November

DOVER-FOXCROFT, Me., May 3—The body of Game Warden Merley E. Johnson of Patten, who with David E. Brown of Greenville, chief game warden for northern Aroostook county, disappeared last November while searching for game poachers along the international boundary, was found yesterday at Big Bog dam, near the border. The body was in the water and the wardens who found it could not determine whether Johnson had been drowned or shot.

News of the finding of Johnson's body was sent to Game Commissioner Willis E. Parsons here by Wardens Ben Dudy and Stanley Allen, who discovered it. Big Bog dam is in the rugged boundary district about 40 miles north of Greenville.

Dudy and Allen did not take the body, which they identified by its clothing and size, from the water, but secured it with a rope. Johnson was an unusually large man. The search for Brown's body will be continued.

From the time the two men disappeared the belief was expressed by many that they had been shot down by border game poachers. It was intimated last night that the authorities have information that required only the finding of a body to justify an arrest. It was said that the man sought for the crime was in Canada. It became known last week that eight wardens in the service of the inland fisheries and game commission of Maine, operating from four permanent camps established last fall and stood guard all winter in the woods at the head waters of the Penobscot and St. John rivers where the missing wardens were last reported. It had been planned to have a large searching party enter the woods as soon as the snow had melted. Rewards totalling $2500 have been offered for the recovery of the bodies and of evidence leading to the conviction of those responsible for the wardens' deaths.

According to a statement made last week by Deputy Sheriff Adelbert G. Rogers of Greenville, Johnson and Brown were last seen at Desroches' half-way camp Nov. 14. When they left Greenville they had intended to be home on Nov. 18, but a letter written by Brown Nov. 13 and mailed at Loon Stream depot camps of the Great Northern Paper Co., said he had just learned something at the Big Bog, which he wished to investigate.

When the men had not returned by Thanksgiving day a searching party of trappers, guides, hunters and wardens entered the woods to look for them, but a snowfall of 11 inches in the meantime had obliterated the trail.

TEWKSBURY WILL HAVE NEW SCHOOL

An appropriation of $500 was voted for the architectural plans of a new schoolhouse in Tewksbury at the special meeting held last night, in spite of the fact that the warrant called for money to erect an addition to the Foster school building. The addition section of the warrant was overruled by a large vote. The meeting lacked the usual enthusiasm and was attended by only a small gathering.

Three of the seven articles in the warrant dealt with the addition to the Foster school building. The first called for an appropriation for the purchase of farm land near the Foster building. This section of the warrant was overruled, after it was decided to go through with the plans for a new building. It is expected that the architects will have plans ready within a short time, on account of the generous appropriation.

The selectmen were authorized to sell town property in Wamesit, this property being the site of the old schoolhouse which was totally destroyed by fire 10 years ago. It was voted to appropriate $400 for the maintenance of electric lights which have recently been installed in several sections of the town.

Friends of John Dupee will regret to learn that he is confined in the Lowell Corporation hospital. He was operated on Tuesday.

MIDDLESEX NORTH POMONA GRANGE

Charles M. Gardner, high priest of Demeter and Worthy State Lecturer Herton M. Mowry, will be present at the regular meeting of the Middlesex North Pomona grange to be held in Odd Fellows hall, Bridge street Friday. Details in connection with the home will mark the program.

The presence of two worthy officers of the grange, makes the meeting of exceptional interest not only to Pomona members, but to all grangers who are in this section. Mr. Gardner will be the speaker at the public afternoon session, which will start at 2.15. The speaker is noted for his interesting talk on matters pertaining to the grange. The lecturers' conference will attend this meeting, as Mr. Mowry has a message of much importance, which he desires to convey to these officers.

Samuel Taylor will open the morning program at 10.30 with a talk on current events. He will be followed by Mrs. Etta Spaulding who will discuss labor saving devices in the kitchen. Mrs. Ida Whiteley will explain the use of certain household utensils, that is sure to be of importance to the women. Mrs. Evelyn Richards will explain the problems of a family budget, or bookkeeping in the home. Mrs. Leslie Putnam will tell of household aids.

Mr. and Mrs. Fred Fletcher of the Chelmsford grange will have supervision of the dinner. The proceeds from the sale of home made cakes, canned goods and candy will be devoted to the educational fund. Mrs. Maud Gage and Mrs. Maud Griffin will supervise this department.

There is much interest in the silver cup competition between the granges of Billerica, Burlington, Dracut, Tyngsboro, West Chelmsford and Westford. The contest covers phases of the grange organization work. The largest number and the highest percentage of paid up members, will practically decide the contest, as the granges are evenly matched in the other activities.

HIKED TO WELDMOORS

Miss Mildred Macrthis, physical director of the Lowell Y.W.C.A. accompanied by a class of high school girls, hiked to Camp Weldmoors yesterday afternoon. After a pleasant stay at the camp, the party returned home.

NOTED ARTIST DROPS DEAD

CINCINNATI, May 3.—Howard Saxby, widely known writer, humorist and lecturer, died suddenly here last night. He was a close friend of Sir Arthur Conan Doyle.

Cuticura Talcum is Fragrant and Very Healthful

Sample free of Cuticura Laboratories, Dept. X, Malden, Mass. 25c. everywhere.

The Largest Sale in America because "SALADA" TEA H 816

Pleases the most exacting tastes. Quality — Economy — Purity — Flavor. Always Assured.

PERFECTLY GOOD STOCKINGS ONE CENT PAIR

Tryon TRY-ON STOCKINGS.

31 Merrimack St., Opposite Central

One a Year we close out all our Odd Lines and Sizes in this Manner—OFFERING YOU AN EXTRA PAIR on the lines we are closing out at the ridiculous PRICE OF ONE CENT. Sale starts TOMORROW at Nine a. m.—BE ON HAND EARLY.

One Cent Pair WOMEN'S Silk Fibre Stockings, Black only, 39c pair, the other pair 1 CENT

One Cent Pair WOMEN'S Sheer Lisles, Black and Brown, 75c pair, the other pair 1 CENT

One Cent Pair WOMEN'S White Lisles, odd lots, 50c pair, the other pair 1 CENT

One Cent Pair WOMEN'S Dropstitch Lisles, 65c pair, the other pair 1 CENT

One Cent Pair WOMEN'S Lightweight Wool Stockings, blue only, $1.00 pair, the other pair 1 CENT

One Cent Pair WOMEN'S Silk Embroidered Stockings, Black only, (irregulars), $1.75 pair, the other pair 1 CENT

One Cent Pair WOMEN'S Silk Stockings with bold clocks, $2.00 pair, the other pair 1 CENT

One Cent Pair WOMEN'S Tailored Seam Stockings, $1.98 pair, the other pair 1 CENT

One Cent Pair WOMEN'S Full Fashioned Lisles, in Brown and Black, 98c pair, the other pair 1 CENT

One Cent Pair WOMEN'S Full Fashioned Silk Stockings, $2.00 pair, the other pair 1 CENT

One Cent Pair WOMEN'S Paris clocks in Black silk, $1.98 pair, the other pair 1 CENT

One Cent Pair WOMEN'S Silk and Fibre Stockings, all colors, 75c pair, the other pair 1 CENT

One Cent Pair MEN'S Wool Socks, hand made, 75c pair, the other pair 1 CENT

One Cent Pair MEN'S Fine Lisle Stockings, in all new colors, 50c pair, the other pair 1 CENT

One Cent Pair MEN'S Silk Stockings, small sizes, 50c pair, the other pair 1 CENT

One Cent Pair MEN'S Small sizes lisles, 25c pair, the other pair 1 CENT

One Cent Pair WOMEN'S Full Fashioned Silks, $1.25 pair, the other pair 1 CENT

One Cent Pair WOMEN'S Full Fashioned Dropstitch Silks, $2.50 pair, the other pair 1 CENT

One Cent Pair WOMEN'S White Silk Stockings, with clocks, $2.00 pair, the other pair 1 CENT

One Cent Pair WOMEN'S Dropstitch Silk Stockings, $1.25 pair, the other pair 1 CENT

One Cent Pair CHILDREN'S Fancy Socks, 40c pair, the other pair 1 CENT

One Cent Pair CHILDREN'S Fancy Socks, 25c pair, the other pair 1 CENT

One Cent Pair CHILDREN'S Odd sizes in Mercerized Stockings, 40c pair, the other pair 1 CENT

One Cent Pair CHILDREN'S Silk Stockings, White, $1.50 pair, the other pair 1 CENT

SPECIAL SALE OF SILK AND WOOL YARNS..... 6 Balls $1

Six Balls Make a Sweater of This Full Weight Yarn.

Painful Rheumatic Swellings Disappear

Discoverer Tells Druggist Not to Take a Cent of Anyone's Money Unless Allenrhu Completely Banishes All Rheumatic Pains and Twinges

Mr. James H. Allen suffered for years with rheumatism. Many times this terrible disease left him helpless and unable to work.

He finally decided, after years of ceaseless study, that no one can be free from rheumatism until the accumulated impurities, commonly called uric acid deposits, were dissolved in the joints and muscles and expelled from the body.

With this idea in mind he consulted physicians, made experiments and finally compounded a prescription that quickly and completely banished every sign and symptom of rheumatism from his system.

He freely gave his discovery, which he called ALLENRHU, to others who took it, with what might be called marvelous success. After years of urging he decided to let sufferers everywhere know about his discovery through the newspapers. He has therefore, instructed druggists everywhere to dispense ALLENRHU with the understanding that if the first pint bottle does not show the way to complete recovery he will gladly return your money without comment. All druggists can supply you.—Adv.

EXTRA!

12,000 Pairs of SHOES

TO BE PLACED ON SALE FRIDAY, A. M.

WATCH Thursday and Friday PAPERS

CHALIFOUX'S

Bargain Basement Shoe Department

CHALIFOUX'S GLOVE DEPT.

A Timely Purchase of 3500 PAIRS of

Kid, Fabric and Silk Gloves

To Be Placed on Sale Friday and Saturday

In this lot are many nationally known makes, the names of which we are not allowed to mention on account of the very low prices being quoted. There are all colors and all sizes. Every pair is guaranteed perfect. Now that Glove prices are advancing generally, you will find it greatly to your advantage to buy for future as well as present needs.

The following are but a few of the Specials during this sale:—

Ladies' Long Chamois Suede Gloves Heavy embroidered backs, all colors. Value $2.25 pair. Friday and Saturday. $1.95 Pair

Ladies' Strap-Wrist Chamois Suede Gauntlet Gloves—Mode, pongee, grey and white. Value $1.29 pair. Friday and Saturday. 99c Pair

Ladies' Long Silk Milanese Gloves—White, black, grey and sand. Value $1.98. Friday and Saturday. $1.48 Pair

Ladies' Real Kid Gloves White only. Value $1.98. Friday and Saturday. $1.25

Ladies' Strap-Wrist Gauntlet Kid Gloves—Full P. K. white with black, black with white, brown with white and white with brown. Value $3.75. Friday and Saturday. $3.00 Pair

Ladies' Strap-Wrist Gauntlet Gloves — Full P. K. heavy embroidered backs in self and two-tone effects. Mode, tan, beaver, brown and the new gray. Value $4.25. Friday and Saturday. $3.49 Pair

Ladies' Two-Clasp Kid Gloves—Black with white, white with black, mode, beaver and brown. Value $2.25 pair. Friday and Saturday. $1.65 Pair

THE LOWELL SUN

JOHN H. HARRINGTON, Proprietor

SUN BUILDING, LOWELL, MASS.

Member of the Associated Press

The Associated Press is exclusively entitled to the use for republication of all news dispatches credited to it or not otherwise credited in this paper and also the local news published herein.

AGAINST RENT GOUGERS

Down in Lawrence the employes of four or five of the mills of the American Woolen company have united in a protest against the sudden increase in rents, following the increase of wages and without any apparent cause other than that the tenants are able to pay more than formerly. It seems that the aim of the property owners is to take away from the mill operatives whatever they might gain from the increase in wages.

It is a well known fact that much of the tenement property of Lawrence has been purchased over and over again within the last two years and that each new owner has advanced the rents in order to bring increased revenue and make a profit upon his investment. By this means, rents have been pushed up to abnormal figures, so that the people are actually suffering from an outrageous form of extortion for which the rent gougers are entirely responsible.

It has been noticeable that several large purchases of real estate in this city have been made by Lawrence parties, possibly with the intention of boosting the rents same as other speculators have done in Lawrence. Their course will be closely watched in regard to this matter, and if it be found that they take advantage of the scarcity of tenements to charge exorbitant rents, then some steps must be taken that will check the movement and cause these speculators to regret that they ever embarked in such an unworthy and unscrupulous form of speculation and extortion.

As a rule, rents have been very reasonable in this city, all things considered. There is little prospect of any very great increase in the number of tenements to be made available during the present season owing to the high cost of building material and the high wages demanded by the building trades. The local assessors, however, are watching out for rent gougers and they will take into consideration the revenue from rentals when placing a value upon such property. That is one way in which the movement may be checked, but there are others; and it may be necessary to establish in this city a "fair rent commission" to which complaints may be made and which may have authority to reduce rents when found to be excessive as has been the case in some other cities. Something must be done to protect the working people against extortion by the rent Shylocks.

If a family could move out when notified of an increase in the rent the case would be different; but very few tenants are moving at the present time and for that reason, hundreds of families are obliged to submit to extortion. If the number undergoes any great increase, there may be trouble same as in Lawrence. Some legal method must be found to protect defenseless people against wanton extortion.

WHY SUCH SNAP METHODS?

The snap methods by which certain elements in the legislature attempted to rush through the redistricting bill for Lowell have naturally aroused suspicion as to the motives behind the entire movement. So far as can be judged the intention is to gerrymander the wards of the city so as to give the republicans an unfair advantage and one to which their numerical strength would not entitle them.

The bill provides that the city shall be redivided into not less than nine nor more than eleven wards. The state law at present provides that every city shall be redistricted every ten years if its council so decides. The bill now before the legislature would take this option away from the city council and place it in the hands of the election commission, which at present is a bi partisan body with the very unusual stipulation that in case of a tie vote the secretary of state shall have the right to decide the dispute. That actually makes the election board a republican body whenever any party question is to be decided.

To redistrict the city so as to make, as we are told is contemplated, seven or eight wards republican and four democratic, would be a political outrage which should not be imposed upon any law-abiding city and which in the present instance would be wholly unjustified. It is hoped that the republicans will not attempt to do anything so flagrantly unfair for the reason that there is a democratic majority in this city which would feel that its political rights were thus taken away from it by high handed legislative partisanship. Of course the local republican members of the legislature would be held responsible should anything of this kind occur, and having to deal with the voters of Lowell later on they might find in the long run that political banditry does not pay.

BOLSHEVISM DYING

In a series of articles now being published in the New York Herald, from its special correspondent at Moscow, it appears that conditions in Russia are much worse than supposed in this country for the reason that the strictest censorship is exercised and correspondents are not allowed to print anything that would not meet the cordial approval of the soviet dictators.

It appears that the people are ruled with an iron hand and that human life was never held to be so cheap as in the hands of the soviet tyrants. They prate much about the bourgeoisie and lose no opportunity of annexing any capital they can find in possession of the people, ostensibly for the good of the state, but in reality to satisfy the policy that there is no such thing as private property and no man has a right to own anything if the state wants it. It appears, however, that the people are beginning to see the delusion under which they are oppressed in the name of liberty. The New York Herald correspondent declares that Bolshevism is dying and that there will be nobody to bury the carcass. The criminals have destroyed, suppressed, or driven from the country, all honesty and intelligence. They have put in prison or executed all the ministers of religion who protested even mildly against spoliation and plunder. This writer renders that the United States has escaped the blunder of recognizing and then traversing upon recognition of the soviet Russia.

ENTERING THE WORLD COURT

In regard to our entrance into the World Court without joining the League of Nations, the question of selecting the judges of it is being kept in their selection comes up for consideration. To be elected a judge the candidate must first be nominated by groups of national arbitrators named on the panel established by the Hague convention, and he then must receive a majority of the votes both in the assembly and the council of the League of Nations. It is understood that should the United States join the World Court, it would have a vote in the council of the League of Nations and a vote also in the assembly. How this nation could have a vote in those bodies without membership in the League of Nations is difficult to understand. It is certainly contrary to the usual course of procedure in such bodies. It would seem that any member, either of the assembly, or of the council, might protest the right of the United States to vote in either body for any of the judges selected. Yet this seems to be the condition on which President Harding would have us enter the World Court.

This phase of the situation offers the opponents of the proposition a strong argument against it and how the republicans will meet such arguments or what the final arrangement for entering the World Court will be remains to be finally decided in definite form by the senate of the United States when that proposition comes before it.

DE VALERA'S MANIFESTO

The manifesto issued by Eamon De Valera declaring a suspension of hostilities in Ireland by the republican forces and appealing for peace on stated terms, would impose conditions which the Free State has no power to grant unless it should decide to withdraw from the treaty and join De Valera as leader in fighting for an independent republic.

The manifesto is ingeniously devised to mislead those who are not familiar with the situation and thereby cast the responsibility for future trouble upon the officials of the Free State. It is not improbable, however, that De Valera may be allowed to put up republican candidates at the general election to be held during the summer. In that way the verdict of the people could be obtained. It is to hoped that the ruinous, furious destructive and disgraceful warfare that has been carried on for the past year or two will give way to an era of peace in which all shades of Irishmen will join in restoring their ruined country, building up her industrial and commercial prosperity and providing opportunities for the people instead of having them emigrate to the United States or the British colonies.

PROSPERITY

We have reached a point in this country where bonus are no longer safe, claims Theodore H. Price, able publisher of Commerce and Finance magazine. "Industry no longer needs the stimulus of abnormality. We can avoid alternating depression and inflation by refraining from becoming victims of our own enthusiasm."

That is easy—if the nation really wants to stabilize. Depression always is the direct result of boggishness, dishonesty, a national epidemic of trying to get more than we give in return.

Public welfare is paramount. This principle is conceded everywhere, yet it is wonderful how many people act as if they believed the contrary. Ben Franklin tells of Poor Richard preaching economy and that although everybody approved what he said, they directly proceeded to practice the contrary.

BABEL OF DIALECTS

The world now has 2731 different languages and dialects, according to experts on talking. Is it any wonder countries do not understand each other and are distrustful of their neighbors who use different languages?

We should have an international language, such as Esperanto, for the same reasons that we have an international Morse code for telegraphy. It will come, as soon as someone figures out how to make money by bringing it about. Profit is the generator of progress. Latin might be used but for the difficulty of learning it. It is a dead language, it is true, but dead languages alone do not change. Men who speak English perfectly today could hardly make out the Lord's prayer in the English of the twelfth century.

THE SUGAR BOYCOTT

The price of sugar, in spite of every protest and every attempt made by the government to prevent extortion, has gone bounding upward. It is now 11 cents per pound and some of the heads of the leading companies say that this price is reasonable. Possibly the price may continue to advance but it may be turned in the opposite direction if the house-keepers unite in adopting a policy of using as little sugar as possible. Already the women's boycott has been felt by the dealers in some cities. It should be made general in order to punish the speculators who are robbing the public, simply by cornering the supply and holding it in order to produce an artificial scarcity.

It was very unusual for Mr. Hoover to favor a sugar boycott. He should have a more practical remedy.

ARE WE DUMBBELLS?

"We are a nation of dumbbells," a Chicago professor moans. And hopelessly he points to the intelligence tests conducted in the army during the war, "which show that only 12 per cent. are of superior or very superior intelligence, while 24 per cent are very dull, feeble-minded or on the border line. These tests present an accurate sample of the adult male mind."

These "intelligence tests" are 95 per cent bunk. They are based on the false premise, that alertness or fast thinking is real intelligence. Socrates, a slow thinker, couldn't pass a modern "intelligence test," such as Edison puts in his questionnaires nor perhaps one of those used on the soldiers. Some college professors say foolish things because they are impractical men.

London is indignant over the liquor decision of the supreme court. The court is not to blame, however. It is simply interpreting the law in all its literalness.

President Harding has something new to disturb his mental equanimity—the decision that no foreign vessel can enter an American port with liquor aboard.

Our old friend the Merrimack river was the only disturber on May day.

EDITORIAL COMMENT

Boston Globe: As matters stand, however, the cynic may be forgiven if he compliments the supreme court upon its patriotism. The court has removed the handicap placed by the Daugherty ruling upon domestic shipping in its competition with foreign lines. A few weeks ago one American line was planning to instal complete musical comedies on its steamers, as a diversion to its patrons, thus compensating for the lure of wine on European ships. Now American and foreign ships must compete on even terms. Neither may bring liquor, even under seal, within our three-mile radius.

Billboards

New Bedford Standard: Of the many differences between American and European scenery, the billboard is perhaps the best known. There are mountains and hills and streams across the Atlantic, but there are no chewing-gum and tobacco signs to vie in splendor with sunsets and autumn foliage. Americans have often been reminded of this difference, but advertising men have as yet retained the whip-hand in most parts of the country.

Just recently, however, there has been organized effort in this state to bar the billboard from the Mohawk Trail, and the Cape Cod chamber of commerce has come forward with a plea that it be banned from the Cape road. Such a movement, we hope, will meet with success, and will encourage other districts of the country, to act likewise.

Testing a Memory Theory

From the Atlanta Constitution: A fleeting glimpse of some object associated with olden times, a sadden well known phrase or a peculiar odor can recall scenes of boyhood days to mind in the midst of hustling business. Wonder if the smell of fresh turned spring gardens is a pleasant one to the man who once plied a spade to the accompaniment of "No, Jimmy, you can't go to play till those lettuce plants are set out."

GREEK GIRLS GIVE FINE ENTERTAINMENT

The members of the Athena club, one of the reserve clubs of the Y.W.C.A., and composed of girls of Greek parentage, presented a pleasing entertainment in Kitson hall of the association building last night. Miss Lucille Shirley, girls' work secretary, and Miss Fern Braden, secretary of the International Institute, were in charge of last night's performance, which consisted of a number of representations of things that happen daily in railroad stations throughout the country. The performance was the first put on by the club and both the participants and the directors received high praise for their work.

Those taking part in the sketches were as follows: Pedro Andistopoulos, Anita Zapos, Ida Zapos, Irene Zapos, Alice Koronias, Nancy George, Georgia George, Cornelia Spiropoulos, Frieda Stratos, Anastasia George, Christina Kamanis and Demetria Georgacopoulos.

FIRE IN COAL YARD

An alarm was sounded from box 48 last evening for a blaze in a heap of paper bags in the coal yard of the Lajoie Coal Co. in Gorham street. The damage was slight.

SEEN AND HEARD

An open mind is all right if your mouth isn't that way.

Daylight is getting more plentiful, but we ought to use it all.

Only two classes of people fall for flattery—male and female.

The reason some people slip is because they haven't the sand.

Girls dress up like a brass band because boys follow the band.

Expert says there are 50,000,000 rats in America. Put this out where the cat will find it.

Louisa Abbenta, a French painter, and who was an intimate friend of Sarah Bernhardt, is the only woman in France who has a special permit to wear trousers.

Ten years ago Charles Lockard of Minneapolis found a "glass" pin, which he gave to his little daughter. Recently the child, still using the pin on her doll's clothes, happened to show it to a jeweler. He declared it to be a diamond, worth $125. The doll has lost its ornament.

A Thought

And when he is out of sight, quickly also is he out of mind.—Thomas a' Kempis.

For Animals Only

A young man was walking past a row of apartments in process of construction. A workman on the roof called out, "Want one of these mister?" "No, thanks," said the young man. "I don't keep rabbits."—Philadelphia Inquirer.

Today's Grammar Lesson

"Do you know the difference between a cat and a comma?" "No, what is it?" "A cat has its claws at the end of his paws, and a comma has its pause at the end of its clause."—Buffalo Courier.

Much Relief

"You say you cannot live without my daughter, young man?" "Yes, yes, and I mean it!" he cried eagerly. "Well, if you can live with her you can do more than her mother and I can do. Take her, and bless you!"—Stray Stories.

As Bad as That?

Young Lady (assisting friend to choose a hat—to milliner)—I think that's decidedly the best. But don't you think it wants some sort of ornament in front—I mean just to distract attention a little from the face?—London Punch.

Too Much Hospitality

The guest was suffering from too much hospitality. As he sat up with his host in a library whose walls were lined with books he remarked: "Straordinary! Here I've been here the whole evening and only jush notished you've a circulatin' library."

Violet Salad

Dad was a trifle near-sighted. Bluebell had been presented with a fine bunch of violets, but they had disappeared, and she was very much put out. It was her intention to wear them to the matinee and she had placed them in the refrigerator the evening before to keep fresh. After listening to her complaints for awhile, dad spoke up. "I made myself a salad last night, daughter. I guess I ate your violets with mayonnaise.

Opening the Rodeo

The governor of a western state had agreed to open a rodeo. He started off in a borrowed flivver. About five miles from his destination he came down with two flat tires and found that he had no tools of any kind. There wasn't any way to lift the car, so he settled himself to wait until another automobile came along. A cowboy was sent out on horseback to see if he couldn't find the governor, and soon hailed him. That dignitary was somewhat peeved because they hadn't sent out a car and plainly stated that he couldn't move until he got help. "But, governor, you gotta open the rodeo." "My friend, I can't open it without jacks."

Big Game Hunter

Not long ago an advertisement appeared in a London newspaper calling for a healthy young man to accompany a big game hunter on an expedition into the wilds of Africa. The ad. which set forth in detail all the requisites and told of the risks such a trip entailed, caught the attention of a young Londoner and deeply impressed him with the dangers with which an explorer's life is beset. He finally rose from his bed at a late hour and sought out the address of the African hunter. His knock was answered by a tall, powerful man, who replied that he was the big game hunter in question. Choking with indignation, the young man blurted out, "I just come to say I for one won't go."

A Shirt Tale

A man named Joe, a friend of mine,
Hung two red shirts on his clothes line.
Now, I'll tell you what he did.
He bought a goat just for a kid;
That goat he got out one night at nine
And ate those shirts right off the line.
That made Joe mad and then he swore,
Regosh he'd have that old goat's gore,
He jerked him up right by the back
And chained him on the railroad track.
Just then the engine hove in view—
Too-toot-toot-too,
Say au revoir, but not goal-bye—
That goat he was too wise to die;
He coughed away with might and main—
Coughed up those shirts and flagged the train.

JACK ROSE.

IT'S A HIT

AND IT SHOULD BE. A GENUINE GOLD PLATED AUTOSTROP SAFETY RAZOR

RAZOR, STROP, BLADES

IN NEAT METAL BOX, VELVET LINED, ALL FOR

$1.00

DON'T WAIT

HOWARD

Apothecary

197 Central St.

MAN ABOUT TOWN

In a law recently enacted, concerning the carrying or possession of firearms, there is a clause which is of the greatest interest to hundreds of parents in Lowell. A penalty of from $10 to $50 is imposed on anyone who carries a firearm or airgun without a permit. Under the heading of airgun comes what formerly was termed a toy, the air rifle, friend and companion of many a boy. In speaking of this law recently, Mr. Richardson of the Humane society said that it was about time something were done to overcome this menace to eyesight, to birds, windows, and electric street light bulbs. Many cases have been treated in local hospitals in the past of boys who have lost the sight of an eye from a bb shot, and the Humane society officials know of many instances where song birds have been killed or wounded so that they died of starvation, as a result of the use of the air gun.

It has been called to my attention by an agent of the Humane society, that it is unlawful for a child under the age of 16 years to sell tags on the street. We are just coming to that season of the year when tag-days are numerous and he thought it would be a good idea to make some public mention of this fact. The agent of the society in speaking of this business, says that the reason for the regulation is that small children could easily learn to beg from seeing the pennies and dimes drop into the box while out collecting, and furthermore, standing on one corner for 10 or 12 hours comes pretty near constituting cruelty to children, and such cruelty is punishable by law, anyhow.

In passing St. Peter's school a few days ago I was attracted by orchestral music and upon entering the hall, I found the stage set for an amateur play given by high school students—graduates of St. Peter's. The good sisters are to be congratulated on the intelligent manner in which the play was given, and the young actresses, none of whom were over 16 years of age, performed almost as well as professionals. In the play entitled, "The Major's Mistake," the scene was laid at Hampton beach. In the little role was Anna Quinlan, a high school sophomore, daughter of Edward Quinlan. Heredity helps, I suppose, in theatricals, for Anna did exceptionally well and was quite at home in a difficult comedy role. Some twenty years ago, Anna's father scored in "The Parish Priest," with Mary Joyce, now elocution teacher in the high school. Tom Beane was also a member of that cast, also Jim Quinlan, Anna Quinlan's uncle, who, I understand, is still connected with theatricals in the vaudeville team of Quinlan and Klaw.

Brother Clarence, C.F.X., head of the Xaverian brotherhood in this city, is making elaborate plans for the reception of the St. Mary's Industrial school band of Baltimore, which comes to the Auditorium next Sunday evening. Rev. Bro. Clarence is deeply interested in the welfare of the industrial school boys, for he spent several years in the Baltimore school as instructor and adviser. He states that the band is one of the best in the country, notwithstanding the fact that its members are young boys of 12-13 years of age. He and his associates look for a splendid gathering Sunday evening.

What a peculiar thing is fame and notoriety, might well exclaim national figures, who view the tremendous crowds that endeavor to get just a glimpse at Rudolph Valentino, the sheik of the film world. Valentino crowded them in at the Memorial Auditorium last night. He entertained one of the best crowds that has gathered at an entertainment, particularly a dance, for many months. The noted screen figure scored an impression with his dancing and his speech, which followed. He stated that the Memorial Auditorium was the best auditorium of its kind in the country. Valentino has appeared in practically every hall, theatre and auditorium of note in the country, and his opinion in this matter, receives more than passing attention. Lowell people with no exceptions take great pride in the building that is bringing conventions and meetings of every description to this city.

Tom Sims Says

Who remembers the good old days recently when 10 hours was the non-stop dancing record?

Man claims the queen of Spain doesn't dress properly. We claim he shouldn't watch her dress.

Movie actors hold the non-stop marrying record.

Pittsburg will build a church 20 stories high, which will not get them any closer to heaven.

Collectors hold the non-stop coming back record.

Lassen Peak, our only active volcano, is breaking out, but it may be just a spring rash.

Street cars hold the non-stop at your corner record.

"Where are we going?" asks a reformer. We don't know, unless it is to a ball game.

Sugar holds the non-stop at a reasonable price record.

In Washington $500,000 worth of wood burned, but none of the congressmen lost their heads.

Rockefeller holds the non-stop making money record.

A Minnesota man raised a ton of pork from a litter of pigs. One time we saw a gallon of booze raised from a pint.

Bryan holds the non-stop hoping to get elected record.

Since 21 say they married a Pennsylvanian, he should be run out of jail for punishment.

Cats hold the non-stop yelling at night record.

Some day a druggist who is out of stamps will tell a customer he has something just as good.

Hair holds the non-stop falling out record.

So many radio stations are being put up it keeps them busy hunting typographical errors for names.

Bootleggers hold the non-stop selling record.

We know how gas prices are set. They are set by thermometers.

Plumbers hold the non-stop a leak record.

Many parents are not on spanking terms with the children.

Berton Braley's Daily Poem

A Regular Girl

Say, what do you mean by a Regular Girl?
Well, that's a bit puzzling to state,
Her hair has, perhaps, an irregular curl
Or maybe it's perfectly straight;
And maybe she's pretty and maybe she's not,
And maybe she's stately or short;
But somehow or other you always can spot
A girl who's the regular sort.

There's always a regular feminine charm
To all of her regular ways,
There's purity, too, which no evil can harm,
There's honor and truth in her gaze
But there's an irregular whimsical twist
To some of her thoughts nd her acts,
Which makes her exceedingly hard to resist,
For mystery always attracts.

She's eager and joyous and vivid and smart,
She's healthy and wholesome and sweet,
Her Regular smile gives each masculine heart
A slightly irregular beat;
A Regular Pal you can bank on for life
With faith no hard luck can dispel,
And—a Regular Girl makes a Regular Wife
And a Regular Mother as well.

(Copyright, 1923, The Lowell Sun)

ESSAY BY STUDENT OF THE LINCOLN SCHOOL

The following is Miss Rosalie Greenbaum's solution of the chamber of commerce essay contest, "How Can We Make Our Streets Safe For School Children?" Miss Greenbaum is a student of the Lincoln grammar school and was awarded a silver Eversharp pencil for her answer by the chamber. Miss Greenbaum's essay:

"Throughout the years that have passed, hundreds and hundreds of accidents have occurred. In order to avoid these accidents in most cases a person should use his common sense which today is rare.

"In most cases, no matter whether there is a traffic officer to direct the coming and going of traffic and people, no matter how spacious the street is to walk on, children race across the road, dodging a street car or some other vehicle. This is unfair to others and dangerous to themselves.

"Teachers should aim to make the children realize the dangers that confront them in their work, play, and everyday activities. To show them what carelessness and ignorance cost in lives, injuries, health, happiness, and progress. To help them acquire the habits of safety that will eliminate the loss of life and limb. To help them, to help others, to acquire the habits of safety also.

"If a traffic officer is installed near a school building, he should see that no one rides bicycles on the sidewalk, that no one jay walks, that all keep to the right and observe the general safety code. But where there is no traffic officer, a selected group of boys should be asked to serve as traffic officers while school is being dismissed.

"The street department, with the co-operation of the citizens should see that every street is free from rubbish, over which a person might stumble, and thus save a person from this danger.

"Instead of boys, and even girls, catching on behind moving vehicles, they should be satisfied with the speed at which their own feet will carry them, and teach their feet to walk carefully in dangerous places.

"One thing should be said about street cars. When one is waiting to ride in a street car, he should stand on the sidewalk, and not on the road in the path of automobiles and other vehicles.

"Fishes, who live in the water, drown in the air. They avoid danger by never going over their heads in it of their own accord. Children, who play in the air, should be as wise as the fishes when they are near danger.

"Children should be taught safety for in a few years the children of today will be men and women, perhaps driving automobiles in these very streets. They will be quite as anxious that other little children should play their games in safety. Children should play their games where no vehicles run.

"Older boys and girls should teach and help smaller children the habits of safety, and when an older child saves a young one from danger he is doing a noble deed."

WILL CONTESTED

Dr. Freeman Left $300,000 to Chauffeur, $1 to Widow

NEW BRUNSWICK, N. J., May 3.—Testimony that Dr. Charles M. Freeman, late husband of Mary Freeman, author, was for many years addicted to the use of habit-forming drugs, was given by William Dinwiddie, an editor on the New York World, and close friend of Dr. Freeman since 1907, at the continuance yesterday of hearings in the suit to break the will of Dr. Freeman. The testator, who died last February, bequeathed his $300,000 estate to his chauffeur, Henry Mohring, and left but $1 to his widow. The suit alleges that Freeman was mentally incompetent.

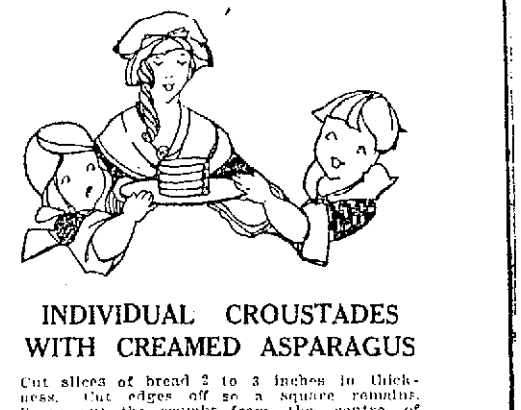

INDIVIDUAL CROUSTADES WITH CREAMED ASPARAGUS

Cut slices of bread 2 to 3 inches in thickness. Cut edges off so a square remains. Scoop out the crumbs from the centre of the slice, leaving an empty box. Dip all the surfaces of the bread boxes into melted butter, brown in the oven to a delicate brown.

Fill with creamed asparagus. These are excellent for individual place service. They are cheaper and easier to make than patties or timbale cases. They are delicious and should be eaten as toast.

Write Morehouse Baking Co., Lawrence, Mass., for Free Recipe Book.

Say Betsy Ross

It's Delicious Bread

There can only be one

SANITARY FLAT WALL PAINT

C. B. COBURN CO.

63 Market St.

THE MODERN WALL FINISH

Qt. ..... 98¢

½-Gal... $1.80

Gal... $3.35

best paint store

FRECKLES AND HIS FRIENDS

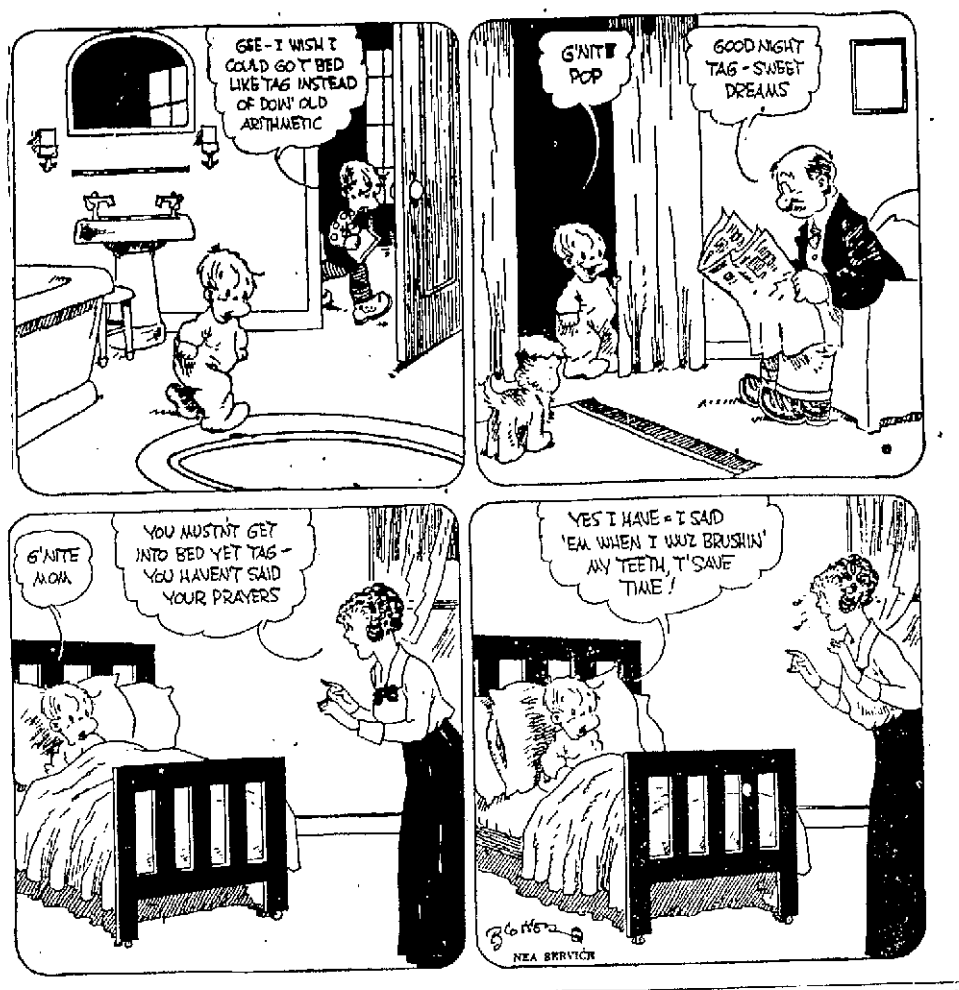

METHODIST CONVENTION

Plans Are Complete for Entertainment of Pastors and Delegates

Preparations for housing the 60 pastors and delegates of the 32d annual sessions of the Primitive Methodist church, to be held here starting Wednesday, have been completed by Chairman Sam Asquith. The Preachers' Benevolent association will open the conference at 5 o'clock, at a meeting in the church, located at the intersection of Gorham and Ellsworth sts.

The entertainment committee is made up as follows: Chairman David Ingham, Rev. E. Humphries, Mrs. Jesse Tucker, Mrs. George Chapman, Mrs. J. Norris and Richard C. Campbell. The Ladies' Aid society and the entire congregation will co-operate with the committee. Dinners and suppers will be furnished at the church, by the women.

The pastors and delegates who will attend the sessions, and the places where they will be entertained, while in Lowell are as follows:

Rev. A. and Mrs. Butterfield of Greystone, R. I., at the residence of David Ingham of Chelmsford; Rev. Dr. W. B. Taylor of Lonsdale, R. I., at the residence of James Mountford, 343 Thorndike street; Rev. A. and Mrs. Humphries of Methuen, at the residence of Rev. Elijah Humphries of Billerica; Rev. J. T. Ulloin of Fall River, Mass., and Mr. W. Parkinson of Greystone, R. I., at the residence of Jesse Tucker, 53 Inland street; J. Daughtery of Pascog, R. I., and E. J. Curson of Brooklyn, N. Y., at the residence of Richard C. Campbell, 14 Bourne street; Rev. C. H. Kershaw of New Bedford, at the residence of Joseph E. Fielding, 637 Chelmsford street.

Rev. J. Trewartha of Lonsdale, R. I., and A. Hale of Lonsdale, R. I., at the residence of Sam Willis, 5 Burgess st.; Rev. J. and Mrs. Proude of Brooklyn, N. Y., at the home of Samuel Rowe, 913 Lawrence street; Rev. C. Crawley and Philip Lanyon of Fall River, at the residence of John Hiley, Greendale avenue; Rev. P. and Mrs. Dolling of Pascog, R. I., at the residence of J. Fiendel, 723 Chelmsford street; Rev. W. B. and Mrs. Blackeby of Providence, R. I., at the residence of Alfred Hamer, 37 Chatham street; S. W. Mott of Block Island, R. I., and Robert Amiss of Methuen, at the residence of Fred Potter, 384 Beacon street.

Mr. and Mrs. E. A. Jones of Brooklyn, N. Y., at the residence of Freeman Page, 5 Robinson street; Rev. A. and Mrs. Hesford of South Lawrence, at the residence of John Buchanan, 49 St. James street; Rev. G. W. and Mrs. Hale of Fall River, at the residence of Mrs. M. Elwood of North Billerica; T. Brierley and A. Lamond of Fall River, at the residence of Robert Catherwood of 58 Epping street; Mrs. J. Fish of New Bedford and Miss Sarah Taylor of Lonsdale, R. I., at the residence of Malcolm Morrison, 50 Cambridge street; Mrs. Peel and Mrs. Hall of New Bedford, at the residence of the Misses Potter, 30 Ellsworth street.

Rev. W. B. and Mrs. Sharp of North Tiverton, R. I., at the residence of Mrs. N. W. Matthews; Rev. J. and Mrs. Gorton of New Bedford, at the residence of Stephen Ashton, 10 Whidden street; Mr. and Mrs. Bilsborough of New Bedford, at the residence of Herbert Potter, 163 Meadowcroft street; Rev. Alice Haire of Block Island, R. I., at the residence of Edgar Barnes, 48 Sydney street Fred Liley and A. Hall, Methuen, at the residence of William C. Hamer, 90 Congress street; D. Bardsley of Providence, R. I., and J. W. Hopkinson, of Brooklyn, N. Y., at the residence of Lester Prescott, 631 Chelmsford street;. Rev. J. Holden of Methuen and W. Hill of No. Tiverton, R. I., at the residence of J. Midgley, 25 Fairgrove avenue; Mrs. W. Everett of South Lawrence, at the residence of Mrs. Brimijohn.

SUPPER AND ENTERTAINMENT

The men of the Unitarian church of Chelmsford conducted a very successful supper and entertainment in the vestry of the church last evening. There was a large attendance and all enjoyed the evening's program immensely. During the supper there were selections by a musical trio composed of E. W. Daly, violin; G. Thomas Parkhurst, trumpet and John Buckley, piano. At the close of the meal there was an interesting talk by Rev. Mr. Defenback of Cambridge, editor of the Christian Register. The committee in charge consisted of Ross A. Hatch, Ralph W. Emerson, William Greig, J. E. Warren, Edgar F. Parkhurst, William H. Hall, S. Foster Whipple and John Buckley. The waiters at the supper were as follows: O. G. Libbey, A. A. Ludwig, J. E. Warren, H. J. MacDonald, A. H. Davis, Walter Perham, W. A. Parkhurst, F. L. Fletcher, H. S. Adams, William Greig, E. F. Parkhurst, Sidney C. Perham, A. L. Harmon and Eustace Fiske.

AT THE CHELMSFORD BAPTIST CHURCH

The Mizpah class of the Chelmsford Baptist church held a night of entertainment in the church vestry last night to mark the closing of the season's activities, and the affair was largely attended by both parents and friends of the members of the class.

A comedy sketch entitled "Johnny's New Suit," and several novelties comprised the program and each was given in a manner that showed considerable practice and rehearsing. The opening number was a reading by Miss Gladys Kendricks, and this was followed by a solo by Mrs Elizabeth Leggat. The sketch was then given by the Kendrick trio, composed of Gladys, Helen and Roger Kendrick. Following this Horatius B. Leggat entertained with a song and a reading was given by Roger Kendrick. The last number on the program was a reading by Miss Gladys Kendrick. Mrs. William Leggat was the accompanist of the evening.

The committee in charge of the affair was as follows: Mrs. George Wilcox, chairman; Mrs. K. Cowdry, Mrs. N. Dickson, Mrs. E. Robinson, Mrs. J. Stevens and Mrs. C. Field.

C. H. HANSON CO. . . . . AUCTIONEERS

51 Cushing Street, Lowell, Mass.

AUCTION SALE

OF

C. I. HOOD FARM PROPERTY

Saturday, May 5, at 10 o'clock a. m.

North Tewksbury, Mass.

ABSOLUTE AUCTION SALE OF ALL

FARM EQUIPMENT

1 set 600-lb. capacity platform scales. 2 sets smaller platform scales.

PARTIAL LIST BELOW

Full office equipment, including desks, typewriters, adding machine and dictaphone.

Eight draft horses weighing from 1400 to 1700 lbs. each, guaranteed workers; one saddle pony; four sets double harnesses; three sets single harnesses; corn harvester; corn husking machine; hay rakes; mowing machines; complete set ice tools; many farm wagons, single and double hitch; single milk wagons; single and double sleds; Democrats and Concord buggies; cultivators, both hand and horse drawn; five dump carts complete, six carts without front wheels or pole, one double hitch platform wagon; complete barn equipment, plows, harrows, in fact everything that can be used on a well equipped farm. 15 or 20 cords wood, some sawed, some 4-ft. length. 50 tons ensilage. Two tents, one 20x30, one 60x80; two jiggers, manure spreaders; 100 hens, all good stock. One 16 h. p. gasoline stationary engine with wood saw attachment.

FULL DAIRY EQUIPMENT

Including boiler, separator, cooler and butter-making machinery; Babcock tester, pails and strainers; one bone grinder, grain grinder, one iron pig trough, one ¾-ton Dodge panel body truck; one 1-ton Kohler truck; two Ford touring cars in good condition. A lot of good hay, baled and loose.

FURNITURE

The complete furniture from a well furnished 14-room boarding house, consisting of beds, dressers, commodes, tables, chairs, all in A-1 condition. No limit, no reserve; every article guaranteed to be sold to the highest bona fide bidder. Terms cash.

SALE RAIN OR SHINE

C. H. HANSON CO., Auctioneer.

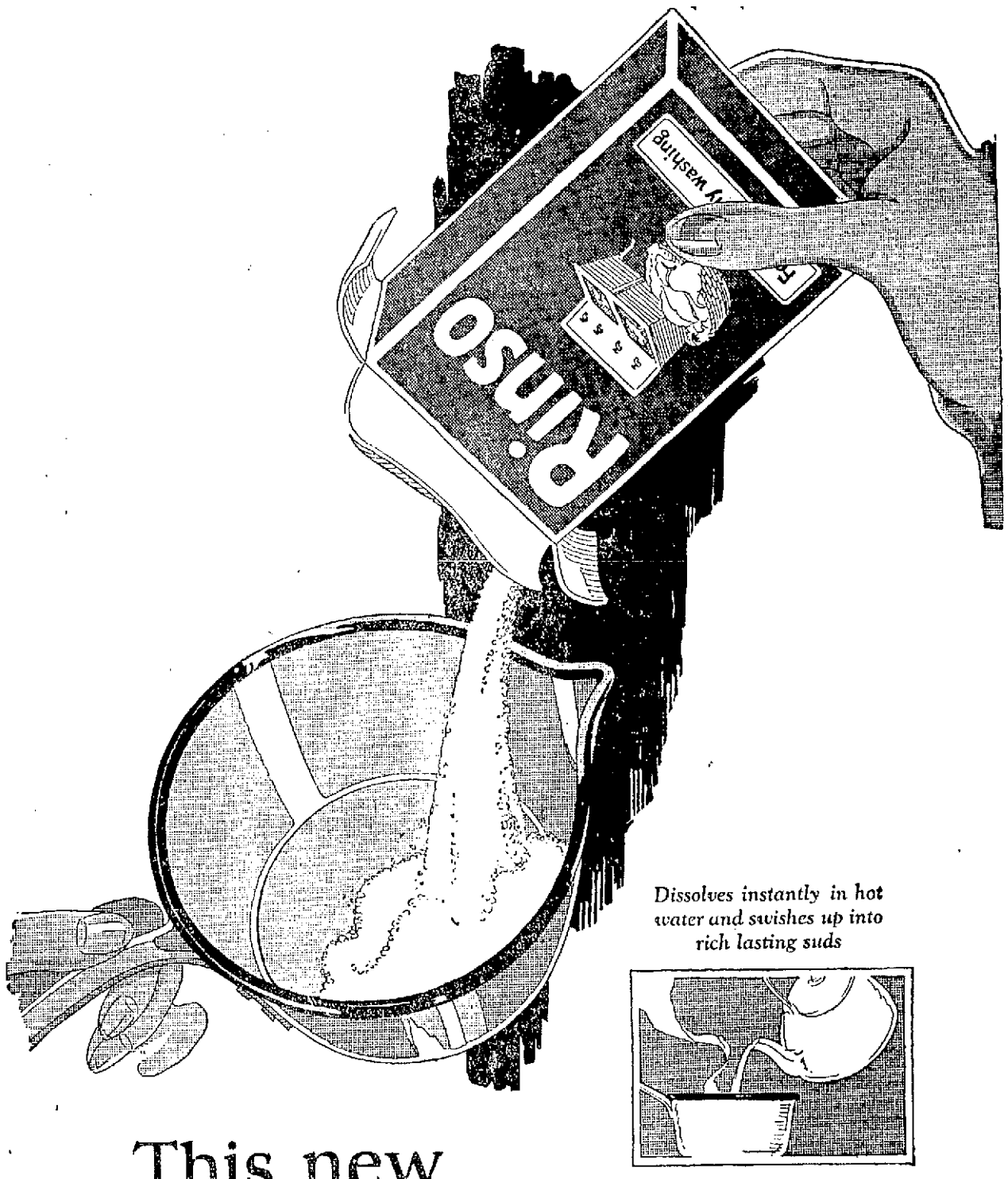

This new soap *banishes forever all the drudgery of rubbing* - -

With this new soap *soaking* takes the place of *rubbing*.

Just think what that means. No more hard rubbing—no drudgery over the washboard. No more wear and tear on your clothes. No more weary arms and aching backs from the constant rub-rub-rub Monday after Monday.

In the big lasting Rinso suds even ground-in dirt is gently loosened and floated off.

Only the very dirtiest places need the lightest rubbing. Use a bit of dry Rinso for this and watch these spots quickly disappear.

Of course you just know that Rinso is wonderful because it is made by the makers of Lux. For the week-in, week-out family wash Rinso is exactly as safe, easy and efficient as Lux is for silks, woolens and all fine fabrics.

Rinso is the only soap you need for your Monday wash. It takes the place of bar soap—does the whole job. For soaking, for boiling, for washing machines—it is the ideal soap.

Make your wash days easy and your wash sparklingly clean and white by using Rinso. Buy it at your grocer's or at any department store. Two sizes—regular and big new package. Lever Bros. Co., 164 Broadway, Cambridge, Mass.

RINSO SOAKS DIRT OUT

YESTERDAY WAS RECORD DAY FOR BOTH MAJOR LEAGUES

VANCE FANS 15 GIANTS BUT LOSES GAME—SCOTT IN 1000TH GAME

Men Who Set New Marks in Major Leagues Yesterday Played on Losing Teams—Veteran Walter Johnson Shuts Out Yankees—Tigers and Indians Tied for First Place—Boston Braves Win Six Straight

NEW YORK, May 3—It was record day for both major leagues yesterday and, oddly enough, the men who set the new marks played on losing teams.

Dazzy Vance of Brooklyn struck out 15 New York Giants in the 10 innings that he pitched, setting a record for the 1923 season. Fourteen of the whiffs came in the first nine innings. Vance, however, allowed 14 hits and four passes.

But in spite of Vance's performance the Giants won in the 11th, 7 to 6.

Everett Scott, Yankees' shortstop, set a startling record for consecutive games played, when he participated in his 1000th contest against the Senators. Walter Johnson held the New York Yankees to three hits and Washington won, 3 to 0. It was Johnson's 100th scoreless game.

Detroit, by defeating Cleveland, 1 to 3, passed the Yankees and tied the Indians for first place. Cobb used seventeen players before he managed to win. Morton, Cleveland slabman, allowed three hits up to the eighth when he weakened, passing Cobb with the bases full, forcing in the tying run.

Rommel, Athletic star pitcher, scored his first win this season, defeating Boston, 4 to 3. Elam Vangilder, Brown hurler, allowed Chicago only three hits, but lost to the Sox, 4 to 2, through wildness coupled with errors by his teammates. A wild throw by Rohne, Cincinnati infielder, gave the Chicago Cubs a 2 to 1 victory over the Reds. Osborne, who pitched the first seven innings for the Cubs, allowed but one hit and Kelly, who pitched the final two innings, held the Reds hitless.

The Boston Braves beat the Philadelphia Quakers, 11 to 7, in a slugging contest and won their sixth straight game. The St. Louis Cardinals won from Pittsburgh, 12 to 1, pounding three of the Pirate pitchers for 17 hits.

HIGHLAND DAYLIGHTS LOSE IN LAWRENCE

The Lawrence Independents scored a one to nothing win at the expense of the Highland Daylights of this city at O'Sullivan park, Lawrence, in a twilight game last evening. The contest was called at the end of the seventh owing to darkness.

Daly's error was partly responsible for the solitary run. In the second inning, Bradbury hit to left field and Barcroft shot one at Daly who had every opportunity for a double play. His throw was bad, however, and two runners were on the sacks and a single to center brought Bradbury home. A spectacular catch by Pare in left field for the Daylights featured.

The score:

LAWRENCE INDEPENDENTS

	ab	r	bh	po	a	e
Finnerty, ss	3	0	0	1	1	0
Callahan, 2b	3	0	0	3	3	0
E. Sullivan, cf	3	0	1	2	0	0
Bradbury, rf	3	1	2	0	0	0
Barcroft, lf	3	0	0	1	0	0
J. Sullivan, 1b	2	0	1	8	0	1
Shaw, 3b	2	0	0	0	1	0
Duncan, c	2	0	1	8	0	0
Donovan, p	2	0	1	0	5	0
Totals	23	1	6	21	9	1

HIGHLAND DAYLIGHTS

	ab	r	bh	po	a	e
Freeman, rf	2	0	1	0	0	0
Williams, 3b	2	0	0	2	1	0
Bridgford, cf	2	0	0	2	1	0
Connors, 1b	3	0	0	8	0	0
Pare, lf	3	0	1	1	0	0
Daly, 2b	3	0	0	2	3	1
Hubert, ss	1	0	1	1	2	0
Sullivan, c	2	0	0	2	0	0
Dolan, p	3	0	0	0	1	0
Totals	22	0	3	18	10	1

Lawrence Ind. 0 1 0 0 0 0 0 x—1

Two base hits: Pare, Bradbury. Sacrifice hit, Williams. Double plays, Callahan to J. Sullivan; Hubert to Daly to Connors. Left on bases: Independents 3, Daylights 6. Base on balls: Off Donovan 3. Hit by pitcher, Hubert. Struck out: By Donovan 5, by Dolan 2.

SO. END JUNIORS DEFEAT NORTH ENDS

When the North Ends were in the lead darkness descended upon the South common diamond last night before the seventh inning could be completed and the score reverted to the sixth inning, giving the South End Juniors the victory, 6 to 4.

The game was well played and a crowd of several hundred witnessed the exhibition. Reagan was in fine form for the South Ends, until he sustained an injury to one of his fingers on his pitching hand. After the accident the North Ends had little difficulty in hitting his curves.

"Dutch" Onaman of the South Ends was in great form and gave a clever exhibition of hitting and base-running. His work was the feature of the game.

On Friday night the South End Juniors will play the Wanderers and a red hot game is expected. Trask will pitch for the South Ends. The latter are without a game for Sunday and would like to hear from any of the city's leading aggregations for a game on that day.

SOCCER AT BUNTING PARK SATURDAY

The Massachusetts Mills soccer team is scheduled to play the Methuen eleven in an industrial league game at Bunting park Saturday afternoon. On the local team will be seen two new but experienced players, Emerson and Campbell, who should fill in nicely in the local lineup. Emerson learned the game in England and will tend goal in Saturday's encounter.

V. Dobson of Lawrence will referee. Kickoff at 3.30.

Umpires: Fitzpatrick and Harrison. Time, 1.15.

Mahoney's Play No Favorites

WE MEASURE A MAN BY HIS INCHES, NOT BY HIS INCOME!

In a certain town of Europe there is a large bus that makes a daily trip to another town about 20 miles away. On this trip there is a steep hill which it is impossible for the horses to make with a full load. So when the bus comes to the hill, the conductor shouts out—

First class passengers keep your seat;

Second class passengers get out and walk;

Third class passengers get out and shove.

That may be all right in Europe, but you can't pull it in Lowell. MAHONEY'S never measure a man by his bank-roll. In fact, when you get right down to it, the best men alive haven't a bank-roll. They have too many responsibilities paying the rent and rearing a family. But just the same they are the back bone of every community. And they are the fellows who help keep prices down, because they can't be sold unless the price is right. Yet we have no difficulty in selling them; first, because we have the goods and the values; and second, because we esteem a man for what he is and not for what he has!

GET THE HABIT—TRADE AT

MAHONEY'S

FOR GOOD CLOTHES

36 Central St.—Up 15 Steps—Save the Difference

PUMPS—WELL POINTS
VALVES AND FITTINGS
BOILERS AND RADIATORS
BALL COCKS—FLOATS—FAUCETS
TANK VALVES—TRAPS
SHOWER SPRAYS AND SHOWERS

Everything for Plumbing and Heating

AT

WELCH BROS. CO.
73 Middle Street

BOXING BOUTS TONIGHT

Mike Castle and Joe Nelson in Moody Club Main Event —Other Bouts

What promises to be a real "swatting bee" is on the program for tonight's meeting of the Moody club at the Crescent rink, when Mike Castle, the whirlwind bantamweight of Lawrence, and the hard hitting Joe Nelson of Philadelphia will appear in the main event.

Castle is well and favorably known here. He has appeared n many Lowell bouts and in victory and defeat he has always given a good account of himself. He is particularly anxious to win tonight, for a triumph will put him in line for another crack at Abe Friedman and this is the one big ambition in the life of the Lawrencian. He lost two decisions to Abe, by making the mistake of trying to outbox the skillful Bostonian.

He and his friends feel that had he fought him he would have won.

Mike is a good hitter, exceptionally good for a boy of his weight. He is also fairly clever. But against a boy of Friedman's skill he should have stood in and swapped. The few times he did assay this role he forced his opponent to back away. The Friedman bouts taught him a lesson. Tonight he plans to tear into Nelson and fight him.

The advance notices from Nelson's camp declare this will be his plan of action. He points to his success in dropping Frankie Jerome in 57 seconds in the shortest bout on record at Madison Square Garden as an indication of how fast he can work and of how hard he can hit. He will mass all his resources against Castle. He wants to make good here. He is a stable mate of Paluso and he has heard good reports of Lowell. Consequently he is out to do his best.

In the semi-final number, Benny Nelson of Lowell, and Young Ross of Lynn, wil do battle, while the preliminaries will bring together Johnny Fallon and Johnny Ferris, both of Lawrence and Young Bolduc of Lynn and Ray Rancourt of Lawrence.

Connie Lynch, matchmaker of the Olympic club, is considering the advisibility of changing his meeting night. He feels that if he shifts from Monday to some other evening he will have better attendances at his meetings.

With fans still debating the justice of the decision in the Phinney Boyle-Tommy Jordan bout of Monday night, when Jordan was given the award, it seems a return engagement between the pair would prove a big attraction.

Martin Flaherty, Jr., through defeated twice by Johnny Avila, still has hopes of turning the tables on his rival. He was a little too fine in the last battle, he says, and avers that the knockdown he suffered in the third round slowed him up considerably. He points to the fact that he had the edge up until that time, that he carried the honors in both the first and second rounds. He admits Avila's superior hitting ability, but refuses to concede superiority in any other branch of the game. Another match is Martin's ambition.

Joe Tiplitz of Philadelphia won the decision over Tony Julian of Brockton in a ten round slamfest at Boston last night.

Julian did a lot of swatting and was always trying to swat more, but while he came boundering in and at times forced the Quaker back, the latter placed his punches like Hoppe does his billiard shots. Incidentally, Tiplitz also hit about three times as hard as Julian and five times as often. It was a great battle.

AMERICAN LEAGUE STANDING

	Won	Lost	Pct.
Cleveland	10	5	66.7
Detroit	10	5	66.7
New York	8	5	64.3
Philadelphia	7	5	58.3
Boston	5	8	38.5
Washington	5	8	38.5
St. Louis	4	9	30.8
Chicago	4	9	30.8

AMERICAN LEAGUE RESULTS

Philadelphia 4, Boston 3.
Chicago 4, St. Louis 2.
Washington 3, New York 0.
Detroit 4, Cleveland 3.

GAMES TOMORROW

St. Louis at Cleveland.
Detroit at Chicago.
Boston at Washington.
Philadelphia at New York.

NATIONAL LEAGUE STANDING

	Won	Lost	Pct.
New York	12	4	75.0
Chicago	9	6	60.0
Boston	8	6	57.1
Cincinnati	7	8	46.7
Pittsburgh	7	8	46.7
St. Louis	7	8	46.7
Philadelphia	5	7	41.7
Brooklyn	3	11	21.4

NATIONAL LEAGUE RESULTS

Boston 11, Philadelphia 7.
Chicago 2, Cincinnati 1.
New York 7, Brooklyn 6.
St. Louis 12, Pittsburgh 1.

GAMES TOMORROW

Chicago at St. Louis.
Cincinnati at Pittsburgh.
Brooklyn at Boston.
New York at Philadelphia.

LOWELL TEXTILE AND VERMONT UNIVERSITY

Lowell Textile plays Vermont university on the Moody street campus tomorrow afternoon. With a splendid victory to their credit over New Hampshire State a few days ago the Gauley crew has recovered from the slump encountered during the recent invasion of Vermont and hopes to annex a victory over the Green Mountain boys tomorrow. The latter whitewashed Textile in a previous game this season.

The Textile lineup has been somewhat changed. Captain Macher goes to the outfield, his original position, and his place at third will be taken by Blanchard or Miller, two competent hot corner guardians. Joy has been transferred to right field with Sullivan going to first. Claude and Ray Farwell are ready to take up the pitching burden should either of them get the assignment.

WALKER AND BRITTON ON THE SAME CARD

CHICAGO, May 3.—Mickey Walker, world's champion welterweight, will box Morrie Schlaffer of Omaha, Neb., ten rounds here tonight. On the same card the veteran Jack Britton, from whom Walker lifted the title, will appear in another 10-round contest against Joe O'Hara of Fort Dodge, Ia. Carl Tremaine of Cleveland, will face Hillie Levine of New York, in the third 10-rounder at the bantamweight figure.

RAIN FAILS TO HALT GOLFERS

SANDWICH, Eng., May 3. (By the Associated Press.) A shower of about an hour's duration fell this morning as the American and British amateur golfers started the second day of play in the tournament for the St. George's challenge cup. The rain did not affect the course materially, as the sandy ground absorbed the moisture quickly. With the exception of Bernard Darwin, none of the 12 players breaking 80 yesterday, was scheduled to start until shortly before noon.

HOLY CROSS DEFEATS HARVARD, 1 TO 0

BOSTON, May 3—Carroll had the edge on Young in one of the greatest pitching duels of the season and Holy Cross won over Harvard at Soldiers' field before 5000 fans yesterday afternoon by a score of 1 to 0. Carroll allowed Harvard but one hit, while Young was found for a brace of bingles by Jack Barry's purple warriors. The big run came in the sixth inning and Carroll took a leading part in its negotiation. He singled, but suffering from an injured knee, Tunney ran for him. The hit blossomed into a run, when Gautreau came through with a hit. The lineup and score:

HOLY CROSS

	ab	r	bh	po	a	e
Gautreau, 2b	4	0	1	2	1	1
Walsh 3b	3	0	0	2	2	0
Cote, ss	4	0	0	2	6	0
Dugan, rf	3	0	0	2	0	0
Smendiger, cf	3	0	0	1	0	0
Doherty, 1b	2	0	0	11	0	0
Riopel, lf	3	0	0	1	0	0
Ryan, c	3	0	0	6	0	0
Carroll, p	3	1	1	0	2	0
Totals	28	1	2	27	11	1

HARVARD

	ab	r	bh	po	a	e
Clark, cf	4	0	0	5	0	0
Gordon, lf	4	0	1	4	0	0
Jenkins, ss	4	0	0	0	3	0
Owen, 1b	3	0	0	10	0	0
Hammond, 2b	2	0	0	2	2	0
Buell, 3b	3	0	0	1	2	0
Thayer, rf	2	0	0	3	0	0
Larabee, c	3	0	0	2	0	0
Young, p	3	0	0	0	1	0
Totals	28	0	1	27	8	0

Holy Cross 0 0 0 0 0 1 0 0 0—1

Stolen base, Gautreau. Sacrifice fly, Walsh. First base on error, Harvard. Left on base: Holy Cross 2, Harvard 3. Base on balls: By Carroll 2, by Young. Struck out: By Carroll 7, by Young 2. Time 1h 32m. Umpires, Barry and Rooney.

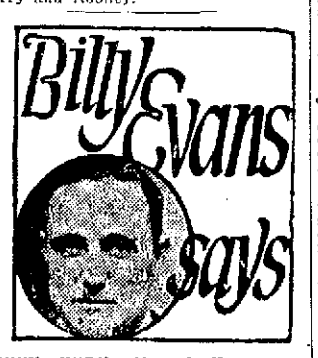

NEW YORK, May 3—How many horses will start in the Kentucky Derby?

At present that question is puzzling the experts as much as picking the probable winner.

Something like 140 nominations have been made for the classic, and at present perhaps half of them are showing enough stuff to warrant the belief that they will start.

Getting a three-year-old ready for the Derby is a serious proposition. So early a start as May 19 makes it necessary to hurry the condition of many a horse, so that he will be able to travel the Derby distance of a mile and a quarter.

Very often some slight accident on the very eve of the race forces the withdrawal of many of the real contenders. While 70 nominations are showing Derby stuff at present, from now on many cuts will be made in the probable starters.

Last year Olympus was picked to make things interesting for Morvich, yet in his final trial for the event something went wrong and he was withdrawn at the eleventh hour and those who had wagered on him in the winter book didn't even get a run for their money.

Trying to pick the winner for the Derby this year is some job, turf experts agree. There is no horse in the race that stands out as did Morvich last year.

After perusing the dope of the wise guys on the possibilities of the race at least a dozen loom up as strong contenders.

The recent fine performances of Sally Alley has won many a supporter for Kilmer's filly. It is a rather interesting fact that only one filly, Regret, has ever won the Derby. There are many who believe that Sally Alley has an excellent chance to share that honor.

Being in New York for a long stay because of the opening of the baseball season, I have had a chance of looking over a number of the Derby candidates being worked on the local tracks.

Watched Goshawk step a mile the other day in 1.43. He acted as if he wanted to run off with his boy and the consensus was that he could have run the mile five seconds faster without exerting himself.

Some of the horses who also looked good to me, yet who as two-year-olds did nothing phenomenal, were Carol, Better Luck and Hyperion. Carol, who seems to be adding to his following daily, stepped a mile while I looked on in 1.37 and was held in check all the way.

If all the horses start who are now regarded as certainties, it will be necessary to split the event into two divisions. This is never quite as satisfactory, since there exists the element of doubt as to which is really the best horse.

The going in the Derby is so strenuous, however, that an owner seldom starts his entry unless he feels that it has a good chance. Such being the case the general belief is that the nominations will be so reduced by Derby Day that one division will take care of the event.

The fine showing of Wilderness in winning the Pacific handicap at Havre De Grace has won him many supporters. He was in fine form, covering the six furlongs in 1:11 3-5 beating a great field.

In the winter books Enchantment continues to remain favorite.

SOCCER PLAYERS CENSURED

MONTREAL, May 3. Members of a Montreal soccer team which participated in a game at Fall River, Mass., on April 1, today were severely censured by the Quebec Football association for violating regulations by playing on Sunday.

Recently the association suspended Jack Sheel, president of the Grand Trunk Soccer section, and Adam Rae, star player, for three months charging them with other irregularities connected with the game played at Fall River.

EVANS UNABLE TO COMPETE

NEW YORK, May 3. (By the Associated Press)—Jack Neville of San Francisco, California, amateur champion, or Reginald M. Lewis of Greenwich, Conn., former Connecticut titleholder, is expected to fill the gap in the Walker cup team left by Chick Evans when the American amateur golf forces line up at St. Andrews for the international team match with Great Britain. Evans was prevented at the last minute by business from going abroad this year.

MOODY CLUB
CRESCENT RINK TONIGHT
Ten Rounds
MIKE CASTLE of Lawrence vs.....
JOE NELSON of Philadelphia

BEGINNERS: KEEP EYE ON THE BALL!

By MIKE BRADY
Western Open Champion

"You can't hit them from memory," is a quotint and at the same time pat expression for the golfer who fails to keep his eye on the ball. Nothing in golf is more difficult to acquire than the faculty of keeping the eyes riveted on the ball until the stroke has been completed. The temptation to watch the ball in flight is almost overwhelming, especially with embryos.

Now there are differences of opinion as to whether it is actually "keeping the eye on the ball" that spells success, or whether it is that the moment the eye is taken from the ball in any part of the swing it causes the head to move and, in turn, the body to sway because the head has swerved.

But in any event, if the eye is kept riveted to the ball and then momentarily on the spot whence the ball was driven, it's ten to one that the head and body have done their part and the ball has been truly hit.

The trouble with beginners is that they want to see the ball in flight before they have completed the downward swing, so their head comes up before clubhead has come down to the ball and they hit anywhere but where they intended.

As somebody once remarked, if a golfer would tee his ball each time on a twenty-dollar gold piece he would not be looking up hurriedly to watch the ball!

RUTH'S EXPLANATION OF INCREASE IN BATTING

By N. E. A. Service

NEW YORK, May 3—In the major leagues last year 7 players hit .300 or better.

Pitchers suffered in the campaign of 1922. It was an orgy of swat with the home-run habit predominating.

What was the biggest reason for the batting spree which the players indulged in throughout the season?

An inferior brand of pitching will, of course, be the first answer to the query. Pitching that was below standard very naturally was the cause of much of the hitting.

Why the inferior pitching?

Elimination of freak pitching, which robbed a great many pitchers of their stock in trade, is generally accepted as chief cause for the free hitting which featured last year's race.

While Babe Ruth didn't smash any records last year, as a matter of fact he was something of a bust in the swat line, what he thinks on the hitting feature of the game is always interesting.

"They can talk all they want to about cutting out the freak stuff, canning the spitter and the like, but keeping the ball clean has been the biggest handicap placed on the pitchers in years.

"You could give some pitchers a new ball and with one rub in their glove it was black. Any one knows it's easier hitting a base ball by day than night. Well, that explains it. Hitting at a black ball was just like playing baseball at night."

Looks as if there was considerable to what Babe had to say on the batting question.

SHOULD HAVE LET THE GIRLS WIN

In a bowling contest between the Ipswich hosiery girls and the Butler A. A., an organization composed of young men, held Tuesday night, the men won by a margin of 594 plus, according to the score given today by the girls. It must be mentioned, however, that the girls' team was composed of only five bowlers as against six on the men's team. The score:

IPSWICH HOSIERY GIRLS

Mary Riley	79	79	80	238
Myra Trudeau	91	93	98	282
Alice Berard	85	90	86	261
Esther Desnaris	83	87	81	251
Anna Condon	73	94	75	242
Totals	411	443	420	1274

BUTLER A. A.

Grady	95	97	91	283
Barrett	117	99	117	333
Panton	92	101	94	287
Thurber	101	87	116	304
Brook	91	122	105	318
Hindle	96	126	121	343
Totals	592	632	644	1868

Amateur Ball

The Young Indians would like to play any 7-8-year-old team in the city. Yesterday they defeated the Young Coburns by the score of 8 to 4 and wish for another game with the same outfit. A. Brown is manager and R. Durkee, captain. For games, call 1053-J.

Unity Second players are asked to report at Washington park Friday morning.

The Rambler Thirds, M. and W. McCarthy, Sears Gowan, Smith, Hackett, Berkan and Dougherty held a practice session yesterday morning.

The Fremont Stars defeated the Young Nationals on the First street oval yesterday by the score of 7 to 3. The pitching of J. Symonds featured. The Fremont lineup: Plaistek c, Symonds p, Carr 1b, Peckos ss, Twarog 3b, Plaistek rf, Peckos cf, Baxter lf.

The Cubs of School street have changed their name to the Kid Rover A.C. and will play the Queen Street Stars under that name next Saturday afternoon. They would also like to hear from the P. K. Juniors and the Cleveland Juniors. Answer through this paper.

The reorganized Unity Seconds challenge any 10-13-year-old team. Games may be arranged by calling 2165-W. This team won the championship of its class last year and is out to repeat with the following lineup: Capt. Chandler c, Sullivan p, Bean 1b, Wian 2b, Muldoon ss, Morin 3b, Simon lf, Ritley rf, Lambert cf.

The Methuens added two more wins to their string by defeating the Varnum school team 11 to 9 and the Belvidere Tigers 13 to 9 yesterday. Games are wanted with 14-15-year-old teams. Answer through this paper.

The Belvidere Pirates accept the challenge of the Buckhorn Seconds and Emeralds. All other 13-14-year-old teams will be accommodated by telephoning 6656-M.

The St. Peter's Cadets fell as the victims of the Butlers Tuesday, May 1, in a Junior Twilight league game. The Cadets could not fathom the delivery of Sullivan while the Butlers hit Nette's offering all over the field. The Butlers will meet the Maples next Sunday. The Butlers would like to meet all fast teams in or about the city. Call 2806-J. Ask for Joe!

The Belvidere Seminoles are anxious to meet the best 12-13-year-old teams in the city. They are especially destrous of a game for next Saturday morning at Shedd park. Call 1498-W and ask for "Eddie" between 6.30 and 8.30 p. m.

The Arrows challenge the Skylarks to a game to be played Saturday morning at Shedd park for a 35-cent ball. Answer through this paper or call 2343-M and inquire for Bill.

The C.Y.M.L. challenges the Tyler A.C. to a game on the North common Sunday, May 7. Answer through this paper or call 1691.

The P. K. Juniors, managed by Warren Kerrigan, challenge the Skylights or any other strong teams for one or several league balls. They would like to play the Skylights at Shedd park, Tuesday, May 10. Answer through this paper or call at the P. K. shop.

The newly organized Stanley Stars would like games with 10-12-year-old aggregations in the city. For arrangements, call 4564-J and ask for Everett.

The All-Stars are looking for games with any 12-13-year-old teams, the Cloverleaf Juniors or Skylarks preferred. If challenge is accepted, call 3098-R and ask for Frank. The All-Star lineup follows: Farrell p, Mulcahy c, Murray 2b, Metevier 1b, Bean ss, Drysdale 3b, Brady rf, McMenimen lf, Slater cf, Lavin sub.

The Wanderers are ready to play the Pawtucket Blues for money or marbles, states their manager, who wishes to inform the public that the existing confusion between the two teams is caused by the Blues' refusal to play a winner-take-all game or even a 50-50 break. If a game is arranged in the future, the Wanderers will insist that the rival managers toss up for the choice of grounds. All Wanderer players are asked to report for practice tonight.

The Belmonts are looking for games with local teams and state that arrangements may be made by calling 1691 or by seeing Paul Garrity at the Abraham Lincoln grounds any evening before 7 o'clock. The Belmont lineup is as follows: Mellale c, Lawlins p, Willard 1b, Gath ss, O'Connor 2b, Atkinson 3b, Garrity cf, Sullivan lf, McDowell rf, Davidson lf.

The Crescent Juniors challenge the Cubs. If challenge is accepted answer through this paper or call 1397.

FINAL CONFERENCE ON DEMPSEY-GIBBONS BOUT

CHICAGO, May 3.—Promoters of the proposed Jack Dempsey-Tom Gibbons 15-round bout for the world's heavyweight championship at Shelby, Mont., next July 4, expect no hitch in the proceedings when Jack Kearns, the champion's manager, arrives here today for what has been heralded as the final conference.

Loy Molumby, representing the promoters, and Mike Collins, matchmaker, have a certified check for $110,000, to be handed Kearns the moment he signs the articles for the contest.

Selection of a referee is said to be the major detail involved. Kearns it is understood having agreed to the share for the champion being $300,000 as a straight guarantee, or a percentage of the gate receipts and Eddie Kane, manager of Gibbons, here with his challenger, being willing to accept a much smaller sum for Gibbons' part.

The size of the ring is among the other minor details agreed upon.

A list of a dozen referees, all acceptable to Kane, will be submitted to Kearns.

TRIANGULAR BOAT RACE

DERBY, Conn., May 3—The Housatonic river took on the appearance of the approach of a collegiate regatta today as preparations were completed for the arrival of the Columbia and Pennsylvania oarsmen who meet Yale Saturday in the first triangular contest of these universities. Coach Jim Rice and his varsity and junior varsity squads are scheduled to arrive early this afternoon from New York. Joe Wright's rowing forces are due to reach here soon afterward and the four invading eights are expected to get on the river for brisk practice before nightfall.

$1,000,000 DAMAGE BY FLOOD AT ELLSWORTH

ELLSWORTH, Me., May 3.—Ellsworth people after a night of intense excitement, found a ray of hope this morning in the receding water, the hope that the main section of the big Bangor Railway and Electric Co.'s storage dam might hold and the railroad and highway bridge from the Ellsworth Falls section into the city were still intact. The damage from the flood conditions was so increased by last night's disaster that it is now estimated at $1,000,000. The Dirigo theatre, a highway bridge in the city, the easterly section of the storage dam, a storehouse of the Hancock County Farmers' union, the plant of the Foundry and Machine Works and about 20 big yachts and a number of smaller craft were swept away.

MEN'S BARGAIN ANNEX
The Home of Underpriced Merchandise

All Wool
Worsted Suits

For Men and Young Men

$19.50

All $25.00 Values

Blue serges
Gray serges
Fancy stripes
and
Mixtures

All are guaranteed all wool conservative styles for Men and Young Men.

CHALIFOUX'S

DIRECT ENTRANCE TO MEN'S BARGAIN ANNEX FROM MAIN STORE. — CENTRAL OR PRESCOTT STS.

Make THE Backyard Pay

BY WILLIAM R. BEATTIE

Extension Horticulturist, United States Department of Agriculture

Take a man who has worked in the office or at some indoor occupation during the entire winter and let him tackle the job of spading up the backyard and he is certain to get several kinks in his back and in the thousand and one muscles that he never dreamed were in his body.

The real solution is to put one kind of kinks into the way the garden work is done and prevent the other kind of kinks getting into one's anatomy.

Spading the garden is considered hard work by most people; in fact, it is hard work the way so many people do it. The experienced gardener does not undertake to upturn the whole garden at a few spadefuls, but begins at one end and opens a deep, narrow furrow clear across the space to be spaded.

He then works from one side to the other much the same as a plowman would do, taking thin, deep slices of the soil and always maintaining the narrow, deep furrow or opening.

As each spadeful is lifted and turned over it is thoroughly pulverized with the edge or the point of the spade. This pulverizing during spading greatly reduces the work later when the seeds are being planted. The lumps of earth also break up much easier while moist and before they dry out.

There are numerous little kinks to planting the garden.

One of these is to mark the rows by setting little pegs at each end of the garden plot before beginning to plant. This shows just how many rows of the different widths such as 12, 18, 24, 30 and 36 inches are available and, if necessary, an adjustment can be made before any planting is done.

Another little kink is in stretching a garden line. In the first place the line should be a good, heavy, strong cord and two good stakes should be driven solidly into the ground at the ends.

After the line is tightly stretched between the two stakes, straighten it by lifting it near the center and allow it to drop into place just as a carpenter does in "striking" a chalk-line.

Still another kink is in the use of the corner of the hoe drawn with the edge against the tightly stretched line for making a drill in which to plant large seeds, such as peas, beans and corn.

For making small furrows invert the hoe and mark along the line with the smooth, rounded end of the handle.

The back of a hoe is perhaps the best tool for firming the soil over the seeds after they are planted and covered.

When it comes to cultivating the garden more of the same kind of kinks are at the gardener's beck and call.

Pruning the tomato vines to a single stem and tying them to stakes gets them up out of the way of cultivation, gives nice clean fruit and causes it to ripen earlier.

Driving a few stakes along the row of peas and stretching three-foot poultry netting upon them makes the best kind of support for the peas with much less labor than the old brush method.

After the peas are gathered the netting is rolled into a compact roll and stored overhead in the garage until next season.

Poles upon which the lima beans are to climb can be made to stand against the winds that blow by bringing three or four of them together at the top and fastening them with wire.

Onions may be hastened in ripening by rolling an empty barrel over the tops after the bulbs are fully grown.

Tomorrow: Hotbeds and cold-frames as food factories.

Owners of Cars

ALA

1500 GARAGES

under contract to

FURNISH EMERGENCY ROAD SERVICE TO OUR MEMBERS

at our expense, or if repairs cannot be made, to tow our members to the garage, making the call

AT OUR EXPENSE.

Attorneys in all principal cities and towns to defend members for alleged violation of the automobile laws at our expense. The Automobile Green Book, retail price $3.00, and detailed touring information furnished free to members.

Membership fee for full year's service, without regard to the number of times the member calls for such service, including subscription to "Automobilist" $10

Can You Afford to be without this service when it costs only 83 1-3 cents per month?

Send check, call or write for further information to

AUTOMOBILE LEGAL ASSOCIATION

6 Beacon Street

Boston, Mass.

BEWARE *of small and financially irresponsible automobile clubs and associations advertising that they duplicate our service at cut prices and whose list of garages and attorneys is so incomplete as to make the service of very little value.*

Over 50,000

Members Recommend Us

Ask your favorite movie when our thrilling moving picture "The Lure of the Open Road" is to be shown.

ALL-RUSSIAN CHURCH MEETING

Speakers Lay Halo of Praise Upon "Evangelical" Aims of Soviet Government

Premier Lenine Declared to Be Dear to Church—Prayers Asked for His Recovery

MOSCOW, May 2.—(By the Associated Press)—While the outside world is ringing with charges that Christianity is being persecuted by the Bolshevik regime in Russia, speakers at the All-Russian church conclave yesterday laid a halo of praise upon the "evangelical" aims of the soviet government.

Premier Lenine was declared to be dear to the church and prayers were asked for his recovery. It was solemnly asserted that there is no persecution of religious thought in Russia, while the government was characterized as an organization which "though non-believing, is doing good, while many of us who are believers, are doing wrong."

Among the speakers was Bishop Edgar Blake of Chicago, bishop of the American Methodist Episcopal church of southern Europe.

Four hundred and fifty delegates to the conclave, representing all parts of Russia held their first business meeting last night.

The priest Vedensky, head of the delegation representing the Apostolic church, Metropolitan Antonin of the church regeneration group, and other speakers said that the church had broken with the past.

"By state methods," said Vedensky, "the soviet government is trying to bring about an evangelical brotherhood on earth."

Vedensky then offered a resolution of thanks to the government and of greeting to Premier Lenine. Only one voice was heard in dissent.

Bishop Blake, speaking in English, said he had come to Russia as the result of action by the Methodist conference in Baltimore.

"Revolutions and upheavals are not born of death," he said. "They just show new life, and our hearts should be filled with gladness. The church is always much affected by these upheavals."

The church, he continued, should not then pronounce anathema against such movements.

"The church cannot stop new movements but must join them," he continued. "What we pray for in America is that the Lord will give us a ministry that will accept and join new movements. We should accept every movement turning towards greater brotherhood. The slogan 'These who work shall not eat' is an evangelic truth. The time will arrive when it will be a slogan for everybody.

"Russia is passing through a great social and economic experiment. For the first time in human history, a great nation is dedicating itself to do good for the masses of humanity and is striving to attain everything God has given for man. It is a gigantic task, and such a gigantic task is unattainable without the help of God. I cannot see how the church can stand aside. I do not say that we should associate ourselves with the methods and means; what concerns me is the final aim. You have a chance to demonstrate that the church of Christ always helps to uplift the masses."

The speech greatly impressed the audience and the deep bass voice of the priests sang a hymn wishing him long life and he was made an honorary member of the conclave.

MUST OBEY DRY LAW

Sec. Hughes to Notify Maritime Nations of Supreme Court's Liquor Ruling

WASHINGTON, May 2.—Secretary Hughes has been requested to notify maritime nations that foreign ships entering American territorial waters on and after June 10 will be held to strict compliance with the prohibition law as interpreted by the supreme court.

It is admitted in administration circles that some governments are likely to protest against the court's interpretation of the law as an infringement of their rights. Among diplomats it is regarded as certain that lengthy negotiations will ensue.

International Conference

LIVERPOOL, May 3. It is understood that an international conference of the heads of shipping companies will meet soon in either London or Paris to consider the recent liquor ruling of the United States supreme court.

ST. MARY'S INDUSTRIAL SCHOOL BOARD

"St. Mary's Industrial School of Baltimore, Md., is particularly famous" says a New York paper, "for having produced Babe Ruth and for its band." The Babe is with the New York Yankees at the present time knocking out home runs, while the band is touring New England and will come to Lowell and the Memorial Auditorium next Sunday evening under the auspices of the Xaverian brothers of St. Patrick's parish. Next to Sousa's famous band, St. Mary's has perhaps the greatest reputation of any similar body in the country. It has toured the west and south with remarkable success and comes to New England and Lowell well equipped with musical knowledge. Tickets are on sale at Steinert's, or may be procured from parishioners of St. Patrick's.

Ford Cars To Let

Without Drivers

All Models, Including Trucks

Gleason's Auto Renting Service

20 Arch St. Phone 56907

TEXTILE SCHOOL SHOW AT THE AUDITORIUM

Big attractions will never cease, it seems, at the Auditorium. "F'rinstance," the Textile school show, will be presented to the public tomorrow evening and if the [illegible] of tickets can be taken as a criterion this presentation is due to [illegible]. Under the personal direction of W. [illegible] Schaake of the Lowell Opera house the cast has rehearsed the play [illegible] and is ready to show the result to the people of Lowell. For many years past, Textile has been famous for its

DOUGLAS BOONE as "Dick Westhaver"

original productions and each succeeding year has found the school raised to a higher level in the world of amateur theatricals. The present will be no exception, every member of the cast being an experienced thespian and the possessor of more than ordinary stage ability.

The female impersonations are especially brilliant. A chorus of maidens in gala attire plays a prominent part in the comedy, while Howard Brigham as Louise Jones and John J. McCann, Jr., as Susan, Queen of the Waitring, portray the individual feminine roles in a manner calculated to surprise. Their costumes were designed under their own personal guidance and the "fits" are almost perfect. Many young ladies in tomorrow evening's audience will have ample opportunity to cast envious eyes at the gorgeous gowns.

Douglas Boone of the class of 1923 is the star of the show. He takes the part of Dick Westhaver and his acting shows the result of much training and experience before the footlights. He claims membership in the Dramatic club of Yale university and the Yale Glee club, in both of which organizations he has taken leading parts in various productions. He is appearing for the third time in a Textile show.

After the play, the floor will be cleared and there will be dancing until 2 o'clock.

AMUSEMENT NOTES

B. F. KEITH'S THEATRE

In one of the best bills ever seen in a local vaudeville theatre, and being presented at the B. F. Keith theatre this week, there stand out several acts of more than ordinary prominence. Clarence Oliver and Georgie Olp, in "Wire Collect," have one of the neatest of light comedies, with a human touch to it, while Danny Dugan the splendid modern dancer, is proving one of the season's best drawing cards. He is assisted by Madelyn Meredith and Freddie Sanborn, the latter a xylophonist. Rae and Emma Dean put forward eccentric comedy, and Frosini is one of the finest accordionists on the stage today. Among the other acts of the week are: "An Artistic Treat," a posing act; Worden Bros., jugglers, and Perone & Oliver, singers.

LOWELL OPERA HOUSE

The last opportunity to witness Tommie Martelle in "The Gay Young Bride" will be given Lowell theatregoers who have as yet failed to get tickets for this big show, as the management has arranged a special matinee Saturday afternoon at 5 o'clock. Patrons are urged to buy their tickets for this performance immediately. Phone 261.

"The Handicap" will be the vehicle for next week. This piece was picked by Mr. Luttringer because he felt that it was the proper vehicle to introduce his new leading man, Mr. Victor Browne, and his new leading lady, Miss Olga Hanson, to his many patrons at the Opera House. Mr. Kenneth Fleming does not need any introduction to Lowell theatregoers, as he has appeared in Lowell as leading man about two years ago. Mr. John Rowe, popular comedian of the Salem company will also appear in this big play.

Mr. Victor Browne is a very capable actor and one with a personality that is bound to win him many friends. He is large of frame and has a rich bass voice. He has appeared in stock in New York, Chicago, Montreal, Dayton and has spent two years with Keith and two years with the William Fox Stock company, one of the finest organizations of its kind. We predict that Lowell people will enjoy Mr. Browne's work.

Miss Olga Hanson is a charming blonde with a personality that fairly radiates good cheer. She has a soft musical voice, clear and distinct. She has had plenty of experience being a protege of Charles Frohman. The rest of the favorites of the company will be seen in "The Nightcap."

THE STRAND

"The Crossroads of New York," the big Mack Sennett comedy melodrama which opens a three days' engagement at The Strand today, will surely make a big impress on all patrons of pictures. The plot revolves around the fortune of James Flint, Wall Street power and a man of wealth. The financier has not only fallen hard for the Broadway vamp, but finds that he is involved beyond his financial depth. He offered to finance a musical show but has no idea how fast the leading lady could spend his money. He decides to turn his affairs over to his nephew, a graduate from the country. The youngster has to deal with all kinds of characters known to the White Way. Of course he makes good in the end, but not until he has had some wild and weird experiences with men and women who make their living as money-grabbers in and about Broadway. The story has action, drama, thrills and an abundance of laughs that combine in making the offering a noteworthy production. A cast of 12 stars helps make the production of the worth-while kind. Don't miss it.

Charles (Buck) Jones in one of his best Westerns, is starred in "Boss of Camp 4." Besides these features there are the usual comedy and Weekly as well as good musical numbers.

RIALTO THEATRE

The double feature program featuring Glen Hunter in "Yankee Doodle Junior," and "Doraldina" in "The Woman Untamed," are drawing to a close at the Rialto theatre today. It is a program well worth seeing and you should not fail to take it in.

MERRIMACK SQUARE

Betty Compson has seldom appeared in such a captivating role as she does in "The White Flower," the enchanting story of the Hawaiian Islands now playing at the Merrimack Square theatre. The other feature of the current program is "The Forgotten Law," starring Milton Sills and an able cast of supporting players.

The Merrimack Square management announces the engagement of "Robin Hood," the noted classic, with Douglas Fairbanks in the leading role, for the entire week of May 6, beginning with Sunday matinee. This big attraction has played the larger cities at $1.50 and $2 prices, but it will be shown at Lowell at only a slight advance over the regular Merrimack Square prices.

GIRL BITTEN BY DOG

It was reported to the health department office today that Beatrice Robinson, 11, of 22 Wilder street, was bitten yesterday on the left arm by a dog said to be owned by William Lowe, 40 Batchelder place.

Ailing Children Get Well on Syrup Pepsin

A small dose at bedtime brings relief and laughter by morning

HOSPITAL and doctor's records prove that 75 per cent of human illness has its origin in the intestinal canal, complicated with what is commonly called constipation. Realizing what that figure means, mothers should contrive methods of handling their children while they still control them that will prevent these future dangers. Teach children regularity of bowel movement, and be especially watchful of young girls. Insist on two passages a day until the age of 18, when one is usually sufficient. Give plenty of oranges and apples, plenty of butter because it lubricates the intestines, and encourage the drinking of water.

If you detect restlessness, belching, gas or wind on the stomach, sleeplessness, or lack of appetite, examine the tongue and you will find it coated, accompanied by unpleasant breath. The child is bilious, constipated. According to age, give from one-half to a teaspoonful of Dr. Caldwell's Syrup Pepsin, which children never object to taking as they like the taste. By morning the youngster will be well again. Likewise if the nostrils are stuffed up or there is persistent sneezing, a dose of Syrup Pepsin will break up the fever and cold.

Mrs. Geo. N. Colson of Bernard, Me., keeps her family well in that way, and Mrs. Ida A. Burkett of Carroll, La., who has been using Syrup Pepsin for a dozen years, has raised her three children on it. Dr. Caldwell's Syrup Pepsin is a vegetable compound of Egyptian senna and pepsin with agreeable aromatics. The formula, however, is on every package. Druggists have sold it with satisfaction to their customers for over 30 years, and it is now the largest selling family laxative in the world. Buy a bottle today. It will last you for months, and the cost is only about a cent a dose.

ANY FAMILY MAY TRY IT FREE

Thousands of parents are asking themselves, "Where can I find a trustworthy laxative that anyone in the family can use when constipated?" I urge you to try Syrup Pepsin. I will gladly provide a liberal free sample bottle, sufficient for an adequate test. Write me where to send it. Address Dr. W. B. Caldwell, 515 Washington St., Monticello, Illinois. Do it now!

TAKE DR. CALDWELL'S SYRUP PEPSIN The family laxative

HOME OF THE SPOKEN DRAMA

OPERA HOUSE

THIS WEEK

For those who haven't as yet purchased tickets for

TOMMIE MARTELLE in "THE GAY YOUNG BRIDE"

SPECIAL MATINEE

SATURDAY AT 5 P. M.

Seats On Sale—Make Your Reservations Now

NEXT WEEK

Victor Browne and Olga Hanson in "THE NIGHTCAP"

B. F. KEITH'S QUALITY VAUDEVILLE

This Week at 2 and 8——Tel. 28

DON'T MISS THIS SHOW!

CLARENCE GEORGIE

OLIVER & OLP

In "Wire Collect"

N. E. Favorite Dancer

DANNY DUGAN

With Madelyn Meredith and Co.

Rae & Emma Dean

Funniest Act in Vaudeville

Frosini

Eminent Accordeon Artist

Perrone & Oliver

Baritone and Soprano

"An Artistic Treat"

The Act Beautiful

Worden Brothers

Novelty Foot Jugglers

Pathe News—Topics—Fable

—— NEXT WEEK ——

"For Pity's Sake"

The Season's Comedy Sensation

Rialto

TONIGHT

Fun and Laughs Galore at SAM COHEN'S OPPORTUNITY NIGHT

"YANKEE DOODLE JUNIOR"

"THE WOMAN UNTAMED"

Comedy—Serial—News

CROWN-Today's Bill

DUSTIN FARNUM

In "YOSEMITE TRAIL"

COLLEEN MOORE

In "AFFINITIES"

ROYAL THEATRE

BIG SHOW **AMATEURS**

TONIGHT ——— PICTURES

NEW JEWEL THEATRE

LAST TIMES TODAY

WILLIAM S. HART in "THE CRADLE OF COURAGE"

Eight Acts

First round of "Fighting Blood" series

MERRIMACK SQ

A Hawaiian-American Romance

BETTY COMPSON

IN

"The White Flower"

See Betty Do the Hula-Hula

ALL-STAR CAST IN "THE FORGOTTEN LAW"

STRAND NOW

MACK SENNETT'S

the CROSSROADS OF NEW YORK

12 REAL STARS IN CAST

CHARLES JONES

"BOSS OF CAMP FOUR"

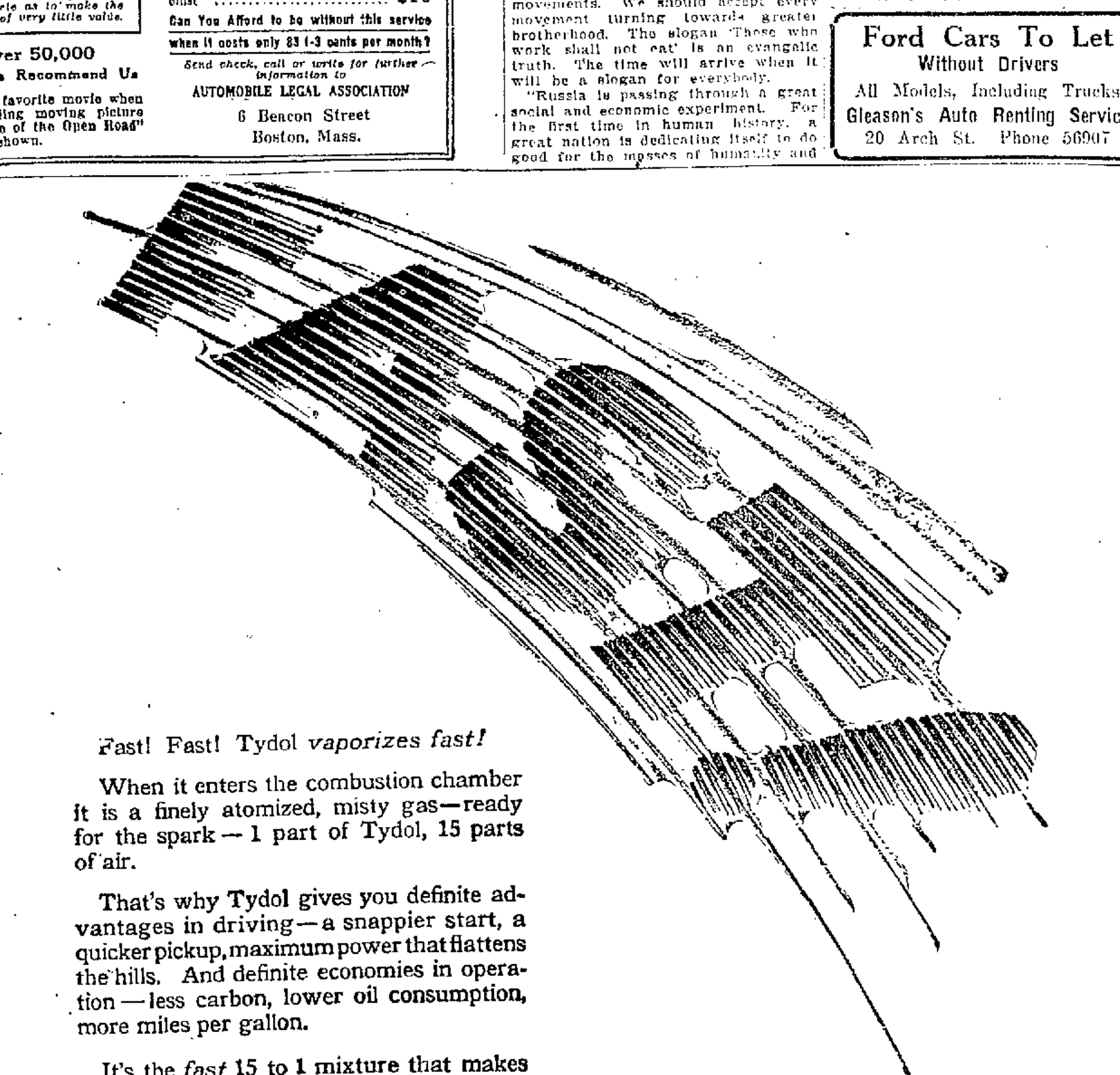

Fast! Fast! Tydol *vaporizes fast!*

When it enters the combustion chamber it is a finely atomized, misty gas—ready for the spark—1 part of Tydol, 15 parts of air.

That's why Tydol gives you definite advantages in driving—a snappier start, a quicker pickup, maximum power that flattens the hills. And definite economies in operation—less carbon, lower oil consumption, more miles per gallon.

It's the *fast* 15 to 1 mixture that makes Tydol the economy gasoline. Drive up and fill up at the next black and orange pump

TIDE WATER OIL SALES CORPORATION

P. O. Box 1007. Manchester and Quebec Streets, Lowell, Mass.

Phone Lowell 5088.

TYDOL

ECONOMY GASOLINE

For full Tydol economy use Veedol motor oil

More air—less gas

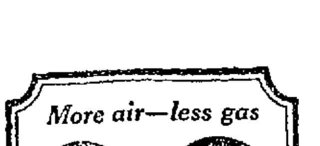

With low grade gasoline

8 parts air to 1 part of gasoline

With TYDOL Economy Gasoline

15 parts air to 1 part of gasoline

Dance at the Auditorium

TOMORROW NIGHT AFTER

ANNUAL TEXTILE SHOW

"F'rinstance"

Parquet Circle $1.00. Balcony 50c. Floor $2.50, $2.00, $1.50

Show 8.00—Dancing 10.30 to 2—Campbell's Orchestra

TICKETS AT STEINERT'S UNTIL 5 FRIDAY

LOWELL'S MILK SUPPLY UNUSUALLY GOOD

Milk being consumed by Lowell families this year is purer in quality and more closely conforms to state standards as to butter fats and solids than in any other year since the city maintained a milk inspection department.

Inspector Melvin F. Master attributes this wholesome fact to greater care and more modern methods of sanitation now employed by producers and distributors, augmented by the growing tendency on the part of milk raisers to replace quantity production cows by animals of higher strain whose milk is marked by quality rather than amount.

One single item which might be mentioned in connection with the increased quality is the use of straining cloths, expensive, but nevertheless invaluable as aids to purity and cleanliness.

Mr. Master said today the higher grade of milk now being sold is most marked and he feels the records for 1923 will show up strongly in comparison with those of other years.

As the outdoor pasture season approaches, it is to be expected that the quality of the fluid will drop somewhat, as barn fed cattle invariably give a better grade of milk.

CAR ABANDONED BY KIDNAPPERS FOUND

WATERTOWN, N. Y., May 3.—The touring car in which Verner Alexanderson, kidnapped Schenectady lad, was carried away from his home, was found abandoned in front of a garage in Alexandria Bay, shortly after midnight.

Detective Benjamin Van Dusen of Schenectady and Chief of Police McCormick of Ogdensburg arrived at the scene less than one hour after the car was abandoned but obtained no trace of the missing boy.

Detective Van Dusen and Deputy Sheriff James Crabb this afternoon trailed the St. Lawrence river in the vicinity of the Thousand Islands seeking trace of the boy and his abductors.

According to Detective Van Dusen, the car was owned by Peter Kiah, an Ogdensburg taximan. Kiah rented the car to another person some days ago for a trip down state.

NEW KLAN APPLIES FOR CHARTER

TOPEKA, Kas., May 3.—The "Ku Klux Klan of Kansas," charter application for which is now pending before the state charter board, represents an insurgent movement against the Georgia corporation, sponsors of the new organization said today. The new klan, according to the application, proposes to maintain national headquarters in Kansas and intends to issue charters to klans in other states.

PUBLISHER LOSES HIS SPARE TIRE

A spare tire attached to the rear of an automobile owned by Benjamin S. Pouzzner was stolen from the car in Middle street about 10 o'clock this morning. In order to gain possession of the accessory, the thief or thieves cut the straps which bound it to the car. The matter was reported to the police.

WEAK KIDNEYS

sometimes lead to bladder ills and uric acid excess, unless checked. Be sure to take

PLANTEN'S "RED MILL" GENUINE IMPORTED HAARLEM OIL in Capsules

It strengthens the kidneys and helps them perform their proper functions naturally, regularly and satisfactorily. A wonderful relief in uric acid troubles. Look for the "Red Mill" trademark on the package. Take no other. At all leading druggists. Trial size 20 cents.

H. PLANTEN & SON, Inc., BROOKLYN, N. Y.

Commonwealth of Massachusetts:—

Middlesex, ss. Probate Court.

To the heirs-at-law, next of kin, creditors and all other persons interested in the estate of Joseph Brouillet, late of Lowell, in said County, deceased, intestate.

Whereas a petition has been presented to said Court to grant a letter of administration on the estate of said deceased to Alice B. Courtney, of Lowell, in the County of Middlesex, without giving a surety on her bond.

You are hereby cited to appear at a Probate Court to be held at Lowell, in said County of Middlesex, on the fifteenth day of May, A. D. 1923, at nine o'clock in the forenoon, to show cause, if any you have, why the same should not be granted.

And the petitioner is hereby directed to give public notice thereof, by publishing this citation once in each week, for three successive weeks, in The Lowell Sun, a newspaper published in Lowell, the last publication to be one day, at least, before said Court.

Witness, George F. Lawton, Esquire, First Judge of said Court, this second day of May, in the year one thousand nine hundred and twenty-three.

F. M. ESTY, Register.

m3-10-17

Office of the Purchasing Agent

Sealed proposals will be received at the office of the purchasing agent on the following material on the dates mentioned below.

Until 11 a. m. Tuesday, May 8, 1923

Req. 8355. Hospital-Charity

100 bu. potatoes.

Req. 8255. Paving Dept.

500 ft. 2½ in. fire hose, 3-ply, wet supply couplings.

Req. 8322 O.D.R. Charity Dept.

50 cord hard cleft wood.

Req. 8285. School Dept.

Lumber as per requisition which may be seen at the office of the purchasing agent.

Req. 7961. Water Works Dept.

2500 ft. old boiler tubing 2½ in. diameter.

Until 11 a. m. Thursday, May 10, 1923

Req. 8200. Hospital-Charity

To convert Packard touring car into ambulance as per specifications which may be seen at the office of the purchasing agent. Certified check for $300 must accompany each bid.

The purchasing agent reserves the right to reject any or all bids.

EDWARD J. DONNELLY, Purchasing Agent

Lowell, Mass., May 3, 1923.

STOCK MARKET

NEW YORK, May 3. Conflicting price movements took place at the opening of today's stock market with gains and losses about evenly divided. Initial transactions were confined largely to minor specialties. In the equipments American Locomotive advanced a point and Lima ½, while Baldwin yielded slightly. Cuba Cane Sugar preferred and Cuban American were heavy but Punta Alegre advanced nearly a point. United Railways Investment preferred, Famous Players, Union Pacific and DuPont advanced 1 to 1½ points.

A good demand was noted for the independent steel, public utility, motor, oil and rail shares but the gains were of a moderate character. Brooklyn Edison, Stewart-Warner Speedometer and Kinney Tobacco advanced 1 to 1½ points. Remington Typewriter, off a point, was the only conspicuous weak spot. A cut in Pennsylvania crude oil prices was without effect on the oil shares in the early trading. The feature of the foreign exchange market was an overnight break of 4½ points in German marks.

Early gains ran from 1 to 4 points but the rally was not maintained. Sluggishness of United States Steel common and heaviness of Baldwin caused operations for the decline in other quarters, a number of specialties, including American Hide && Leather preferred, National Lead and Onyx Hosiery dropping to new low prices for the year. Around noon when the liquidation of these specialties apparently had been completed, the market became steadier. DuPont and Pierce Oil preferred were each pushed up 4 points. American Express rose 3¾. Stewart-Warner and Bosch Magneto also made good recoveries from recent heaviness. Call money opened at 4½ per cent.

Operations in the afternoon indicated an apparent line up of strong speculative interests. DuPont and the motor accessory shares were strong, establishing advances of 1 to 4 points. Meantime the bears battered away at the equipments and sugars, Baldwin dropped 3¾, Pullman, Punta Alegre Sugar and Cuba Cane Sugar preferred 2½, and American Car, American Locomotive, Lima Locomotive, General Electric and Cuban American Sugar 1 to 2 points. Fluctuations elsewhere were mixed, some of the coppers and railroads going up while the steels and leathers dropped.

The closing was weak. Bear traders launched another sharp drive on the general list in the last hour. DuPont broke more than 5 points from its early level, and Baldwin Locomotive, California Petroleum and all the active sugar shares were carried 2½ to 5 points below yesterday's final figures. U. S. Steel common established a new low price for the year below 102.

Money Market

NEW YORK, May 3.—Foreign exchanges irregular. Great Britain demand $4.62⅞; cables $4.63⅛; 60 day bills on banks $4.61. France demand 6.65½; cables 6.66. Italy demand 4.89½; cables 4.90. Belgium demand 5.75½; cables 5.76. Germany demand .00261½; cables .00263¾. Holland demand 39.12; cables 39.15. Norway demand 17.10. Sweden demand 26.64. Denmark demand 18.72. Switzerland demand 18.06. Spain demand 15.21. Greece demand 1.20. Poland demand .0022. Czecho-Slovakia demand 2.90. Argentine demand 36.50. Brazil demand 10.65. Montreal 98 1-16.

Call money easier; high 4¾; low 4; ruling rate 4¾; closing bid 4; offered at 4½; last loan 4; call loans against acceptances 4½.

Time loans, firm; mixed collateral 160-90 days at 5½; 4-6 months 5¾ at 5¾. Prime commercial paper 5 at 5¼.

U. S. government bonds closed: Liberty 3½s 101.7; first 4s 97.06; second 4s 97.11; first 4¼s 97.18; second 4¼s 97.16; third 4¼s 98.7; fourth 4¼s 97.22; Uncalled Victory 4¾s 100; U. S. government 4¼s 99.

Cotton Market

NEW YORK, May 3.—Cotton futures opened steady. May 27.07, July 26.38, Oct. 24.05; Dec. 23.80; Jan. 23.33.

Cotton futures closed irregular. May, 26.93; July, 25.69; October, 23.78; December, 23.85; January, 23.06.

Spot, quiet; middling, 27.15.

NEW YORK MARKET

	High	Low	Close
Allis Chal	48	44	44 1/8
Am Beet Sugar	41 1/2	39 1/2	40 1/2
Am Can	91 1/2	88 3/4	[illegible]
Am Car & F	172	170	170
Am Cot Oil	12	12	12
Am H & L pf	63 1/4	62 1/4	62 1/4
Am Loco	121 1/4	117 1/2	118 3/4
do pf	115 3/4	115	115 3/4
Am Smelt	61 1/4	60 1/2	60 1/2
Am Sug	77 1/2	75 1/2	76 1/4
Am Sumatra	21 1/2	21	21 1/2
Am T & T	123 1/4	122	122
Am Wool	95 1/2	93 1/4	93 1/4
Anaconda	47 1/4	46 1/4	46 3/4
Atch	101	100 1/2	100 3/4
At Gulf	22 1/8	21 1/2	21 1/2
Baldwin	133 1/2	129 1/4	129 1/4
B & O	49 7/8	49	49 3/8
Beth Steel A	62	59 1/2	59 3/4
Butte & Sup	28 3/4	28 1/4	28 3/4
Cal Pete	82	77 7/8	77 7/8
Can Pac	152 1/2	151	151
Cent Lea	32 1/4	32	32 1/2
Ches & O	66	65 1/2	65 1/2
C & Gt W	5 1/4	5 1/4	5 1/4
do pf	11 3/4	11 3/4	11 3/4
C R I P	30 1/2	[illegible]	[illegible]
Chile	27 1/2	27	27
Col G & E	106	[illegible]	[illegible]
Col Fuel	42	[illegible]	[illegible]
Con Gas	66 1/2	[illegible]	[illegible]
Corn Prod	130 3/4	[illegible]	125 3/4
Cru Steel	74 1/2	70	70
Cuba Cane	[illegible]	[illegible]	15 3/4
Del & Hud	111 1/4	111 1/2	111 1/2
Erie	11	10 3/4	10 3/4
do pf	17 1/4	17 1/4	17 1/4
do 2d	11 3/4	11 1/2	11 1/2
Gen Elec	176 1/4	173 1/2	173 1/2
Gen Motors	17 1/4	16 7/8	16 7/8
Goodrich	26 1/2	[illegible]	[illegible]
Gt No pf	73	[illegible]	[illegible]
Ill Cen	115 1/4	111	111
Int Mer Mar	8 3/4	8 3/4	8 3/4
do pf	31 1/4	[illegible]	[illegible]
Int Paper	45 1/4	42	[illegible]
do pf	68 1/4	68 1/4	68 1/4
Kennecott	38 3/4	37 3/8	38 3/8
K C So	21 7/8	20 3/8	20 3/8
Lehigh Val	67 1/2	65 1/4	65 1/4
L & Nash	140 1/2	140 1/2	140 1/2
Maxwell	51 1/4	49 1/2	49 1/2
do 1st	18 1/4	17	17 1/4
Midvale	30 1/2	30 1/4	30 1/4
[illegible]	40 1/2	40 1/2	40 1/2
Mo Pac	15	15 1/4	15 3/8
Nat Lead	125 1/4	123 3/4	124
Nevada	11 1/4	11 1/4	11 1/4
N Y Air B	27	26 3/4	26 3/4
N Y Cent	92 3/4	92	92
N Y N H & H	19 1/4	18 3/8	18 3/8
Nor & West	110	108 1/4	108 3/4
No Pac	73 7/8	73	73
Pan Am	71 1/2	69	69
Penn	44 7/8	44 1/4	44 1/2
Peo Gas	88 1/2	88 1/2	88 1/2
Pere Marquette	40 3/4	39 1/8	39 1/4
[illegible]	40	37 3/8	37 1/4
Pitts Coal	62	62	62
P W V	44 3/4	43 1/4	43 1/4
Pullman	121	117 1/2	117 1/2
Pure Oil	26	25 1/4	26
Ray Con	15	14 3/4	15
Ry St Sp Car	110	110	110
Reading	73 3/4	73	73
Rep I & S	57 1/8	52 7/8	52 7/8
Royal D	49 1/4	48 3/4	48 3/4
St Paul	21 1/2	21	21 1/2
Sinclair Oil	32 1/4	31 1/4	31 3/4
Sloss	55 1/4	51	51 1/4
So Pac	89 3/8	88 1/4	88 1/4
So Ry	32 1/2	31 3/8	31 1/2
do pf	66 1/4	66	66 1/4
Stewart	107	104 1/4	104 1/4
Stude	115 3/8	116	116 1/4
Tenn Cop	10 3/4	10 3/4	10 3/4
Tex Pac	23	21	21 3/8
Third Av	136 1/4	135 1/4	135 1/4
U S I Al	60	57	57
U S Rub	57 3/8	55 1/4	55 1/8
do pf	100 1/2	100 1/2	100 1/2
U S Steel	103 3/4	101 3/4	101 3/4

do pf	118 3/4	118 1/2	118 1/2
Utah Cop	67 1/4	67	67
Va Chem	13 3/4	13 1/4	13 1/4
Wab	9 1/4	9 1/4	9 1/4
do A	25	25 1/4	25 1/4
Westhouse	56 1/4	55 1/2	55 1/4

James Barr, "Lifer," Released From Jail

BOSTON, May 3.—James Barr of Fitchburg, whose sentence of life imprisonment was recently commuted, permitting his immediate parole, left the state prison today. He called on Governor Cox, who extended his best wishes for a new start in life. Barr's plans were not announced. Under the terms of the parole he cannot go within 35 miles of Fitchburg.

SALE OF BELMONT AND WINDSOR BLOCKS

Preliminary papers in the sale of the Belmont and Windsor blocks at 571 and 573 Westford street, were signed this morning in the real estate office of H. W. O'Brien. The buildings are owned by Patrolman Morris Shapiro. They are two brick buildings containing six apartments of five and six rooms each, located on a tract of 8400 square feet of land. The sale price is said to be approximately $27,000. The name of the purchaser will not be made public for a few days.

RUTHENBERY IS FOUND GUILTY

ST. JOSEPH, Mich., May 3. (By the Associated Press.)—Charles E. Ruthenberg is the first man convicted under the Michigan anti-syndicalism law. After deliberating four hours and fifty minutes, a jury returned a verdict of guilty in his trial as a result of the raid on the communist party convention near Bridgman, last August.

Sentence will be pronounced June 4. Ruthenberg's attorneys having until then to prepare an appeal. The maximum penalty Ruthenberg faces is 10 years in prison, a fine of $5000, or both.

SUITS TO RECOVER $15,000,000 IN TAXES

NEW YORK, May 3.—In the first of a series of test suits brought by munitions manufacturers to recover $15,000,000 in taxes levied by the government on picric acid exported during the war, Federal Judge Learned Hand today directed a verdict in favor of William H. Edwards, who levied and collected the taxes as collector of internal revenue, and against the American Synthetic Dyes, Inc., plaintiff in a suit to recover $227,908.

FUNERAL OF ADMIRAL COWLES

FARMINGTON, Conn., May 3—The funeral of Rear Admiral Cowles was held from the Congregational church here today with full honors accorded his naval rank. Theodore Roosevelt, assistant secretary of the navy, Rear Admiral S. A. Staunton of Washington, Rear Admiral Cameron Winslow of Boston, and a number of prominent citizens of Connecticut attended the funeral.

AC-1 REACHES BELLEVILLE, ILL.

BELLEVILLE, Ills., May 3—The AC-1 with a crew of six which left Langley Field, Va., yesterday afternoon arrived at Scott Field this morning.

SHREVEPORT, La., May 3.—A second cut of 10 cents per barrel within less than two weeks was posted by the Standard Oil Co. today in the price of North Louisiana and Arkansas crude oil of all grades.

BOSTON, May 3.—Prices on the stock exchange here today tended to improvement. American Telephone, United Shoe and John T. Connor shared in the constructive trading.

BOSTON MARKET

	High	Low	Close
Advent	40	40	40
Algomah	24	24	24
Am Wool pf	104	104	104
Ariz Com	11 1/4	11 1/4	11 1/4
Bos El	79 1/4	79 1/4	79 1/4
Bos & Alb	145	145	145
Bos & Me	16 1/4	16 1/2	16 1/2
Cal & Ariz	57 1/2	57	57 1/2
Cal & Hec	280	272	280
Cop Range	37 1/4	37	37
E Butte	8	7 1/4	7
Eastern S S	109 1/2	107	107
Gray & Davis	12 1/2	11 1/4	11 1/4
Island Oil	[illegible]	[illegible]	[illegible]
Isl Cr Coal	109	108	108
Isle Roy	25	21 1/2	21 1/2
Lib McN	6 1/4	6 1/2	6 1/2
Mass	2 1/2	2 1/2	2 1/2
Mass Gas	81	81	81
Mohawk	55	54	54
Nat Leather	5 1/2	5 1/2	5 1/2
New Cornelia	19 1/4	18 3/4	18 3/4
N E Tel	116 1/2	116 1/4	116 1/2
Nipissing	5 1/4	5 1/4	5 1/4
No Butte	5 1/4	5 1/4	5 1/4
Old Dom	25	25	25
Orpheum	19 3/4	19 3/4	19 3/4
Osceola	24 1/4	23 3/4	23 3/4
Quincy	38	38	38
Shannon	80	80	80
St Mary	44	44	44
Superior	2 1/2	2 1/2	2 1/2
Stn & Bos	104 1/4	104 1/4	104 1/2
Swith Oil	18 3/4	18 3/4	18 3/4
U Apex	5 3/4	5	5 1/4
U Sh M	48 3/4	45 3/4	47
Ventura	27 1/2	25 1/4	[illegible]
Waldorf	26	25 1/2	25 1/2
Waltham Watch	10 1/2	10 1/2	10 1/2

HAIR STAYS COMBED, GLOSSY

"Hair-Groom" Keeps Hair Combed—Well-Groomed

Millions Use It—Fine for Hair!

—Not Sticky, Greasy or Smelly

ASSAULT AND BATTERY WITH INTENT TO ROB

Fred J. Lavallee, 19 years old, was arrested at his place of employment in the Saco-Lowell shops by Lieut. Martin Maher this morning, on a complaint charging him with assault and battery with intent to rob the proprietor of a store in Central Falls, R. I., last Tuesday night. When arrested Lavallee admitted the assault but denied the attempted robbery. He refused to state the circumstances surrounding the incident, and was taken to Rhode Island by Central Falls officials this afternoon.

In company with a chum named Smith, Lavallee left his boarding house at 41 Rock street last Tuesday morning saying he would not return until Friday. Last night, he turned up unexpectedly and resumed his work at the Saco-Lowell this morning.

MERRIMACK IS GETTING BACK TO NORMAL

Although its recession is not quite so rapid as its rise and not at all as spectacular, the Merrimack river is shrinking back to normal at a rate which will entirely take away all freshet signs at the expiration of another 24 hours.

On the gauge in back of the Boott mills this morning the water was nearly six feet lower than on Tuesday and the per cubic foot flow over Pawtucket dam had decreased from 58,000 on Tuesday and 44,000 yesterday to 29,300 today.

GIRL DISAPPEARED AFTER LEAVING TRAIN

MONTCLAIR, N. J., May 3.—Miss Anna Sawyer expressed the belief today that her niece, Miss Elizabeth Colt, who disappeared after alighting from a train at Hoboken, Monday afternoon missed her way and became lost after leaving the 33rd street station of the Hudson tube in New York. She also fears she may be suffering from amnesia.

She said Charles H. Colt, vice president of the National bank of Litchfield, Conn., spent yesterday in Thomaston, Conn., running down a report that his daughter was there.

All radio stations in the east have broadcast a description of the missing girl.

IMPROVEMENT IN FLOOD SITUATION

BANGOR, Me., May 3.—The flood situation in this city continued to show improvement today. The pitch of water at the pumping station dam has dropped one foot and eight inches in the past 24 hours, relieving much anxiety as to the safety of the dam. Freshet conditions affected by the tide are also much more favorable to a speed return to normal levels.

Water pressure for household use is increasing every hour and lighting service is being maintained but trolley service has again been tied up for lack of power. The Bangor & Aroostook railroad expected to extend its Aroostook county service to Ashland and Fort Kent late this afternoon.

REDEMPTION OF VICTORY NOTES

NEW YORK, May 3—Redemption of Victory notes, which has been going on recently at the rate of about $1,000,000 a day, is expected to culminate on May 20, when $775,000,000 of them bearing the designating letters G, H, I, J, K, and L, will be accepted for repayment at the National Treasury or Federal Reserve banks, the monthly review of the New York Federal Reserve bank said today. All interest on the notes will cease on that date.

FUNERAL NOTICE

HEALEY—Died May 2, at the Newton city hospital, Newton, Miss Catherine Healey. The funeral will take place Friday morning from the home of her sister, Mrs. Martin Brady, 22 Elmwood ave., this city at 8.15 o'clock. There will be a high mass of requiem at St. Michael's church at 9 o'clock. Burial in St. Patrick's cemetery. Arrangements are in charge of Funeral Director James W. McKenna.

BUTLER SUCCEEDS WEEKS

BOSTON, May 3.—The republican state committee today elected William M. Butler of New Bedford as member of the republican national committee from Massachusetts to succeed Secretary of War Weeks. The committee voted resolutions of appreciation for his service to Mr. Weeks who resigned recently. The election of Mr. Butler was announced as unanimous. He is a cotton manufacturer and a former member of the state senate.

TWENTY BRIDGES SWEPT AWAY

FREDERICTON, N. B., May 3.—Reports of a flood damage throughout the province continued to pour into the capital today.

Twenty more highway bridges were reported swept away today, bringing the total number of bridges washed out up to 35.

Train service was [illegible] restored this afternoon.

TO OVERHAUL DESTROYERS

WASHINGTON, May 3.—Steady employment throughout the summer of the Philadelphia and Norfolk navy yards were assured today when the navy department approved a program for overhauling of destroyers. Eleven of these ships were assigned to Philadelphia to report between May 1 and August 1, and 16 to Norfolk to arrive at the yard between May 1 and July 15.

MISS DU PONT ENGAGED

NEW YORK, May 3.—The engagement of Miss Paulina Du Pont to J. Simpson Dean of Atlanta, former intercollegiate golf champion, was announced today by her mother, Mrs. W. K. Du Pont of Philadelphia, upon her arrival from Europe on the Homeric. Mrs. Du Pont is a cousin of former United States Senator Du Pont of Delaware.

GOULD GROWS WEAKER

MENTON, France, May 3.—(By the Associated Press)—Another turn for the worse occurred today in the condition of George J. Gould, who has been ill at the Cap Martin villa near here for some time.

WHAT'S ALL THIS SALUTING ABOUT?

It's just Admiral Hilary P. Jones, commander-in-chief of our fleet, transferring his flag and official quarters from the U. S. S. Pennsylvania to the new flagship, U. S. S. Seattle. This happened at San Diego, Cal.

OUR BOARDING HOUSE

OUT OUR WAY

It Will Pay You to Get THE SUN Classified Ad Habit

IN FOREIGN LANDS

TINTED TRAVELS

Story by Hal Cochran Drawings by Lee Wright

Color the picture with paint or crayons

Penn's Burial Place

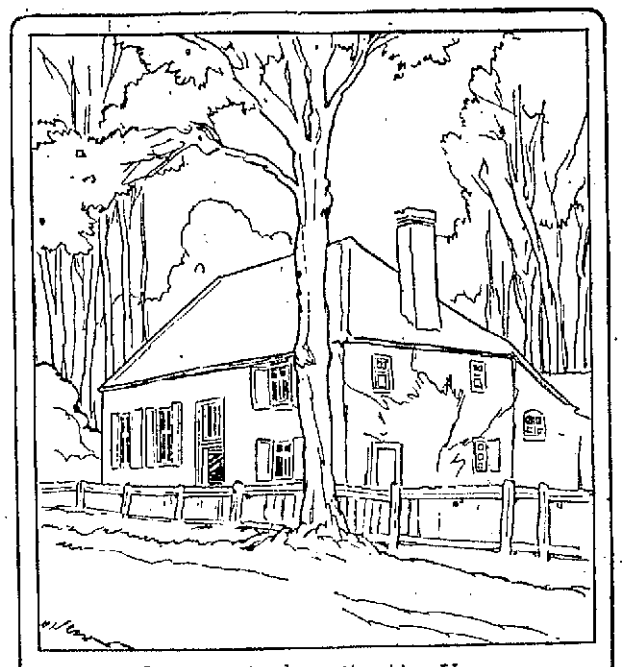

The famous Jordans Meeting House At Chalfont, you should know— Where William Penn was buried some Two hundred years ago—

ADVENTURES OF THE TWINS

by Olive Roberts Barton

NICK MADE A GENERAL

"HOW LONG WILL IT BE UNTIL I CAN FIGHT?" ASKED THE GENERAL WEAKLY.

Nick found General Gold Braid's arms and started to glue them on.

"How long will it be until I can fight?" asked the general weakly.

"Well," said Nick, "that's hard to say. While your glue is drying, I may as well take you to the Red Cross Hospital and paint you a new eye—maybe you didn't know it but something has knocked one of them out. Also you need a patch on your chin and a new top to your hat."

"My, my!" cried the poor general. "I must be dreadfully wounded. But I don't feel a thing. Isn't it convenient to be made of wood and not have any feelings! But if I'm such a cripple, I'd better lie down again and have the stretcher bearers come and get me."

Nancy tied bandages all over him like the good Red Cross nurse she was, and soon General Gold Braid was on his way to the hospital to get patched up.

"Please, sir!" said a new voice. "What shall we do now?"

Nick looked around in surprise and there stood a wooden officer saluting.

"Do you mean me?" asked Nick.

"Yes, sir. Now that we have no general, we need a leader. We don't know what to do. I'm Colonel Stiff Leg."

"Can't you be general?" asked Nick, "until General Gold Braid gets better?"

"No, sir!" answered the colonel. "I can't! Because a general must have a silver star on his shoulder and I have only a silver eagle on mine. It's painted and won't come off. Can't you be general, sir?"

"Who? Me?" cried Nick.

"Yes, sir!" answered the colonel. "All you need is a cocked hat and a sword. The Tinker Man will make them for you, I'm sure."

"Yes, indeed!" said the Tinker Man obligingly.

"But what will you do, Nancy?" asked Nick. "I can't leave you."

"I tell you," cried Nancy, clasping her hands. "I'll drive the ambulance. Lots of girls did in the war."

(TO BE CONTINUED)

(Copyright, 1923, The Lowell Sun)

Jack Daw's Adventures. Chapter 12

"Why, those water jugs have got arms and legs," shouted the little adventurer. "Where did they come from and what are they going to do?" Old Eeny Meeny chuckled. "They're coming for a drink," he said. "Well, what do they want water for?" asked Jack. "Oh, it's for the Elephant Palace," replied Eeny Meeny.

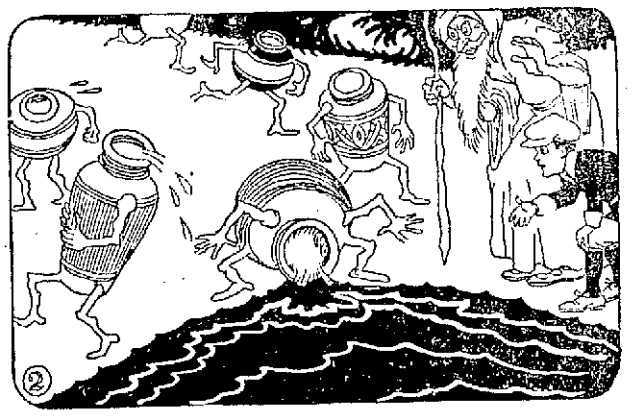

In the meantime the water jugs had walked right down into Looking Glass River. There they stooped over and scooped up their fill of the cool water. And then they turned and left. Jack, of course, was very much surprised. "And who gets the water at Elephant Palace?" he asked Eeny Meeny.

"Why, the elephants, of course," replied the old man. And then he explained that the only elephant that was allowed to leave the palace was a baby elephant. "This little fellow doesn't know enough to run away," said Eeny Meeny, "and if you want to see him, here he comes now." (Continued)

STRUGGLE TO THE POLLS

Voters of Newfoundland Encounter Travel Difficulties —Ballot Boxes Delayed

ST. JOHN'S, N. F., May 3.—Residents along the coast of Newfoundland, the only settled part of the island, struggled to the polls today in the midst of the spring break up to vote for a new house of assembly for the colony. Travel difficulties caused by ice-bound harbors along the coast and deep snow in the interior, made it unlikely that the complete result of the election will not be known for some days.

In one electoral district, that of Burgeo, ballot boxes have not been delivered to adll polling stations. A steamer carrying the boxes to outlying settlements was frozen in until it was too late to make the distribution. The election will be incomplete, and should either government or opposition party have a narrow majority a bye-election will be ordered. All candidates for Burgeo and Fortune Bay were prevented by the ice blockade from reaching their districts until a few days ago and platform campaigns were cancelled.

Breaking the tradition that elections in Newfoundland should be held late in October when travel is easy and the people are free for a trip from the fishing and lumbering industries, Premier Sir Richard Squires precipitated a spring time contest to consult the electors on the government's proposal to guarantee an English pulp and paper industry for the colony. The Armstrong Whitworth Co., of London, England, has undertaken to establish a large plant on the island. If the British and Newfoundland government guarantee principal and interest of the cost which is estimated at $18,000,000. The British government has agreed to be responsible for one-half of the amount and if Premier Squires is sustained in today's voting this colony will assume responsibility for the remainder. The money raised under the British guarantee will be used to purchase in England machinery and equipment, and that from the Newfoundland guarantee will be applied to construction work here.

The present government was returned to power in 1919, carrying 23 seats against 13 for the opposition headed by Sir Michael Cashin, former premier. J. R. Bennett, who was a minister in the Cashin and Morris administrations now leads the opposition. During the campaign opposition speakers have criticized the government severely for its policy, later abandoned, of controlling the export and marketing of the colony's fishery products, claiming that this in large measure brought about the present financial difficulties of Newfoundland.

Delay in completing the returns of Newfoundland elections arises from the peculiar system prevailing here under which ballots are counted in the central station of the electoral district before they are returned to the office for the district. Every ballot box must be brought in from the various polling stations, often scattered along many miles of seaboard.

TELEPHONE GIRLS' DANCE

The "hello girls" of the local exchange will hold their annual dancing party tonight in Associate hall and the advance sale of tickets leads the committee in charge to believe that the party will be one of the biggest ever given by the operators. The officers in charge of the affair are Miss Ora Fuller, general manager; Grace O'Connor, assistant general manager; Louise Roche, floor director, chief aid Helen Moran.

VELIE SEDAN HAS SPLENDID CHASSIS

The Velie sport sedan is mounted on the same high grade chassis it has had the last two years, and is powered by the magnificent Velie motor. The development of the de luxe sedan was prompted by a demand on the sport touring car. A motorist today buying a Velie de luxe is not obliged to go from the showroom into the accessory store to purchase various additional needs for his car. Everything is built into the Velie. The sport model comes with two spare tires, rear and front bumper, trunk which contains two dress suit cases and a hat box, mirror, eight-day clock, cigar lighter; in fact, everything necessary to the complete equipment of a car. One essential feature in the car is that all these factors are not added accessories, but are inherent in the very makeup of the Velie. They are built into the car in accordance with the general scheme of design, followed out in making the whole machine.

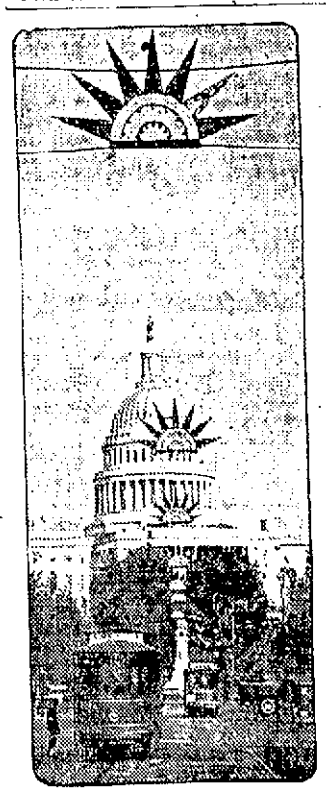

NEW STARS

Looks like strange new stars have set themselves above the national capitol. That's due to the position of the cameraman when he photographed the decorations on Pennsylvania avenue, placed here in honor of the Shrine convention in Washington.

TRY A SUN CLASSIFIED AD

Announcements

LOST AND FOUND 2

POCKETBOOK lost in Kresge's 5 and 10c store, Monday noon at lunch counter. Tel. 5271. Reward.

LICENSE BADGE No. [illegible] lost. Return to 186 Appleton st. Reward.

ENGRAVED GOLD WEDDING RING lost on Middlesex st Saturday. Reward if returned to Mr. Howard [illegible] Middlesex st.

AIREDALE PUPPIES for sale. Mrs. Kenne, 1274 Mammoth Road, Methuen.

Automobiles

AUTOMOBILES FOR SALE 10

CHEVROLET TOURING [illegible] as new, cash or time. Tel. [illegible] Branch st.

FORD SEDAN for sale. 60 Man[illegible] st.

FORD 1 TON TRUCK for sale. J. F. McManamin, 221 High st.

DODGE TRUCK, panel body [illegible] mechanical condition. Robson [illegible] L. Robinson & Sons, 150 Suffolk st. Tel. 3243-M.

SERVICE STATION 12

CYLINDER REGRINDING for all makes of pleasure cars and trucks. Piston rings fitted. W. B. Roper, 32 Arch st. Tel. 4304.

ELECTRIC SERVICE 15

COTE ELECTRICAL CO.—Electric motor and magneto service, new and second hand motors bought and sold. 531 Dutton st. Tel. 5413. Residence Tel. 4087-J.

Classified Display

Automobile Owners

ATTENTION

The New Gasoline Vaporizer and Decarbonizer will save 25% to 50% on your gasoline. Absolutely guaranteed. Write at once to George J. Cote, 62 Phoenix Row, Haverhill, Mass. Agents wanted.

SHERIFF'S SALE

Commonwealth of Massachusetts

Middlesex, ss. Lowell, April 14, 1923.

Taken on execution and will be sold at public auction on Saturday, May 26, 1923, at eleven o'clock and thirty minutes a. m. at the office of F. J. Garvey, Esq., No. 174 Central street (Room No. 424) in said Lowell, all the right, title and interest which Lena Sydeman, also known as Lena Sidenan, had, not exempt by law from attachment or levy on execution on the 8th day of February, 1923, at seven o'clock and thirty minutes a. m., that being the time when the same was attached on mesne process in and to the following described real estate, to wit.

The land in said Lowell, situated on the northeasterly side of Grand street, containing three thousand eight hundred and sixteen square feet, the buildings thereon now supposed to be numbered 102-104 on said Grand street and thus bounded: Beginning at the most southerly corner of the granted premises and at the most westerly corner of land supposed to belong to Esther Wolff, now or formerly, on the northerly side of Grand street and one hundred fifty-five and 3-10 feet northwesterly from the intersection of the northeasterly side of Grand street with the northwesterly side of Chelmsford street; thence No. 52 degrees 30' E. on said Wolff land sixty-seven feet to other land supposed to belong to said Wolff now or formerly; thence N. 21 degrees 45' W. on said last named land fifty-five feet to land formerly of one Brown, supposed to belong now or formerly to Ada J. Foss; thence S. 77 degrees W. by said Foss land sixty-six and 56-100 feet to said Grand street; thence southeasterly on said Grand street sixty (60) feet to the point of beginning; be said contents or any or all of said measurements more or less, and however otherwise said premises may be measured, bounded or described. Being the same premises described in deed recorded in Middlesex North District Registry of Deeds, Book 617, Page 481.

MARTIN CONWAY,
Deputy Sheriff.

m3-10-17

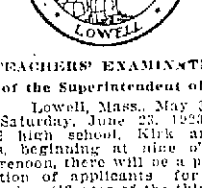

TEACHERS' EXAMINATION

Office of the Superintendent of Schools

Lowell, Mass., May 3, 1923.

On Saturday, June 23, 1923, at the Lowell high school, Kirk and Anne streets, beginning at nine o'clock in the forenoon, there will be a public examination of applicants for Lowell teachers' certificates of the third grade; these certificates apply to the primary and grammar grades of the schools.

Persons to be eligible to take the examination must be graduates of colleges or Normal schools.

An allowance of 10 per cent will be made for every one taking the examination who has had successful experience of two or more years in day schools.

All applicants must signify their intention of taking the examination by notifying the superintendent of schools in writing at least three weeks before the date of such examination, at which time the list will be closed and after which time no new names will be added.

The subjects of the examination will be Arithmetic, English Grammar and Language, United States History and Civil Government, and Principles and Methods of Teaching.

Applicants are advised to forward certificates of graduation and successful experience at the time of sending notice of intention to take the examination.

HUGH J. MOLLOY,
Superintendent of Schools

m3-10

Business Service

MOTORCYCLES AND BICYCLES 21

EDWARD BOURRE—Motorcycle repairing and painting, tire, tube and bicycle repairing. Bicycle supplies. 188 Moody st.

MOVING AND TRUCKING 30

CINDERS AND GRAVEL for sale. Trucking of all kinds. Alex. Mailloux, Broadway, Dracut, Mass. Tel. 4044-W.

JOHN BURKE & SON—Furniture and piano moving, local and long distance, reasonable rates. 94 Lilley ave. Tel. 3695.

SAND, GRAVEL AND LOAM—Heavy trucking. E. F. Purcell Sons, 281 Fairmount st. Tel. 1485-W.

M. J. FEENEY, piano and furniture moving, 19 Kinsman st. Tel. 5425-W.

MOVING AND TRUCKING 30

WILLIAM GOGGE—46 Hildreth st., local and long distance trucking. Our service and prices are right. Office Tel. 4679.

C. H. HANSON CO., 51 Cushing st., Lowell, Mass. Tel. 154. Freight forwarding and teaming of all kinds.

STORAGE 31

STORAGE FOR FURNITURE and pianos, large enough for two-horse load. M. A. Mahoney, 18 Fourth st.

CHIMNEYS CLEANED 37

CHIMNEYS SWEPT, $1.50 a flue. J. M. Kelley, 191 Appleton street. Tel. 4711-M.

ROOFING 38

ROOFING—All kinds of old roofs repaired, roofing to stay a specialty. All work guaranteed. Estimates free. King the Roofer, 7 Everett st. Tel. 6876-W.

CHIMNEY and slate roof repairing, smoky chimneys a specialty. J. M. Kelley, 191 Appleton st. Tel. 4711-M.

M. GEOFFROY—Contractor for shingle, slate, gravel and tar roofs. All kinds of sheet metal work. Roofer of 15 years' experience. 548 Adams st. Telephone connection.

STOVE REPAIRING 39

QUINN STOVE REPAIR CO., 140 Middlesex st., sell linings, grates and other parts to fit all stoves and ranges. Work promptly attended to by expert repair men. Tel. 4170.

STOVE REPAIRING 39

HAVE YOUR STOVE TRIMMINGS polished and nickel plated. Regan and Kirwin, 27 Shattuck street. Tel. 2687.

BRICK AND STOVE WORK 40

BRICK AND STONE WORK, cement garages built to order. Purcell, 239 Fairmount st. Tel. 1485-W.

UPHOLSTERY and furniture repairing. Tel. 3430 and will bring you samples. 588 Middlesex st. You save money.

MEDICAL SERVICE 46

FREDERICK DUGDALE, M. D.

— Specialist —

SKIN, BLOOD AND NERVOUS DISEASES

RHEUMATISM, neuralgia, neuritis, lumbago, sciatica, rheumatoid, arthritis, gout, catarrh, epilepsy.

CANCER, TUMORS, Piles, Fistula and rectal diseases WITHOUT THE KNIFE.

EYE, ear, nose, throat, stomach.

Investigate methods of treatment. LOWELL OFFICE, 97 CENTRAL ST. Hours—Wed. and Sat. 2-4 and 7-8

CONSULTATION FREE

UPHOLSTERING 44

FURNITURE upholstered, refinished, repaired like new. Lowell Furniture Repair Shop. Tel. 5666. 5 Lincoln square.

UPHOLSTERING and cushions of all kinds. Coray, 48 Coral st. Tel. 1969.

UPHOLSTERING—Furniture repairing. G. Gott, 384 Bridge st. Tel.

MISCELLANEOUS REPAIRING 45

LOUIS GREENWOOD, Contractor, cement blocks and cement work in all its branches; also plastering. Call after 5 p. m. 126 Seventh ave. or Tel. 3617-W.

Employment

HELP WANTED—FEMALE 50

GIRL wanted to work in restaurant at night. Busy Bee Restaurant, 215 Dutton st.

WANTED

Man to pull over and side last assembler and inspector in lasting room.

C. V. WATSON CO.
Burgess-Lang Bldg.,
341 Middlesex St.

EARN $20 weekly spare time, at home, addressing, mailing, music, circulars. Send 10c for music. Information American Music Co., 1658 Broadway, Dept. 60-H, N. Y.

HELP WANTED—MALE 51

MAN wanted for retail selling position, resident of Lowell and married man preferred, good pay and chance for advancement. Write Box [illegible]

AGENT—A hustler who can show results. Cher-Ya Products Co., 68 West Cedar st., Boston.

YOUNG MAN with high school education wanted for general office work, good opportunity for smart young man about to graduate this year. Write Box [illegible] Sun office.

MEN wanted to [illegible] after work [illegible] machinery [illegible] years of age. Apply Frank B. Fay Co., Tanner st.

YOUNG MAN wanted for clerk, position to train for cashier, [illegible] to 6 p. m. Thursday morning between 8:30 and 12 noon and interview Mr. Gove, H. Spillane, [illegible] John Hancock [illegible] Fairmount [illegible] 1:45 [illegible] well.

Employment

HELP WANTED—MALE 51

TWO FIRST CLASS PAINTERS wanted at once. A. Muskin, 127 Howard st.

HELP—MALE OR FEMALE 52

WEAVERS wanted for day and night work on fancy woolens. Steady work and good price list. Berkshire Woolen Co., Fitzwilliam, Mass.

EXTRA SALESPEOPLE wanted. Apply to Mr. Brown, Challoner's Shoe Dept.

AN INTELLIGENT PERSON, either sex, may earn $100 to $500 monthly corresponding for newspapers $15 to $25 weekly in spare time; experience unnecessary; no canvassing; subjects furnished; send for particulars. National Press Bureau, Buffalo, N. Y.

Financial

MONEY TO LOAN 60

CASH WAITING for 1st and 2d mortgages. Reply P. O. Box 1057.

Merchandise

ARTICLES FOR SALE 74

A BABY CARRIAGE for sale. Price $[illegible] 71 Cross st.

A WHITNEY BABY CARRIAGE for sale. 326 Lawrence st.

BABY CARRIAGE for sale, slightly used. Call 7 Hampton avenue, after 6 p. m.

GAS RANGE for sale, good condition, [illegible] price. Call be seen at 5 West Cross st., between 11 and 2 o'clock.

BAKER'S MILL REMNANT STORE—Moved to 212 Merrimack st.

MUSICAL INSTRUMENTS 80

BARGAINS, good [illegible] and used pianos and [illegible] at Hornsell's, 304 Bridge st.

USED PIANOS—A few good bargains in used pianos and player pianos. Prices are right. Instruments guaranteed. Ben Marche.

FURS 83

FUR COAT BEAN—Home Fur Co. For information regarding same Phone G. B. Moody, [illegible] J.

HOME FUR CO.—Spring and summer furs, large and beautiful assortment. Moderately priced. G. B. Moody, Tel. 876-J.

SAFETY RAZOR BLADES 84

OUR EXPERT sharpens safety razor blades as good as new. Howard, 197 Central st.

DOLL HOSPITAL—First class repairing, complete assortment of doll parts. Toy shop, basement section, Bon Marche Dry Goods Co.

MISCELLANEOUS 88

GRADUATE CHIROPODIST will call at your home by appointment. Mrs. Mary E. McCarren. Tel. 5475-R.

HEN HOUSE for sale, 12½x25 ft. 39 Chase ave. Tel. 5407-M.

TYPEWRITERS—New, rebuilt and second hand machines of all leading makes at reasonable prices. Our rental charges by the month are moderate. Prince's Arcade, 105 Merrimack st. to 55 Middle st.

Real Estate For Rent

ROOMS FOR RENT 90

FURNISHED FRONT ROOM to let near Davis sq., in family of two. Inquire 653 Gorham st. Tel. 1861-R.

FURNISHED ROOM to let, all conveniences, in private family, 10 min. walk to square. Call 4516-M or 111 Fort Hill ave.

APARTMENTS—TENEMENTS 94

4-ROOM TENEMENT to let, rear of 45 First st. Call 40 Gorham st.

TWO TENEMENTS on same floor to let. Inquire 83 Enneil st.

Real Estate For Sale

HOUSES FOR SALE 101

2-TENEMENT HOUSE for sale near Lincoln sq., 5 rooms each. Price $2600. D. F. Leary, Hildreth Bldg.

2-FLAT HOUSE for sale near Washington and Cincinnati sts., 5 rooms each, baths, large lot of land. Price $4100. Easy terms. D. F. Leary, Hildreth Bldg.

2-TENEMENT HOUSE for sale near Wilder st., 4 and 5 rooms, baths, hot and cold water, excellent location. Price $4000. D. F. Leary, Hildreth Bldg.

2-TENEMENT HOUSE for sale near Shaw hosiery, 5 rooms each, baths, good repair, yearly rental $660. Quick sale price $4500. D. F. Leary, Hildreth Bldg.

EXCELLENT MODERN HOUSE for sale, 8 rooms, 84 Stronquist ave. For further particulars call at 120 Bowers st.

2-TENEMENT HOUSE for sale, 6 rooms each, at 67-69 Willow st. Price $3600. Rents $37 per month. For information inquire 59 Beaulieu st.

NO. 12 MIDLAND ST.—Plug in a deposit and you can move into a bright, clean cottage of 7 rooms and bath. Pal balance as rent. Sterling Crosby, 115 Central st.

TWO TENEMENT HOUSES and 2 cottages and store for sale near Branch st., yearly rental $760. Quick sale price $4200. Easy terms. D. F. Leary, Hildreth Bldg.

2-TENEMENT HOUSE, 5 rooms each, for sale near Pleasant st; ready for offer. Price $3100. $500 cash. D. F. Leary, Hildreth Bldg.

4-TENEMENT BLOCK in Agawam st. for sale. Price $4000. For particulars inquire 599 Gorham st. Tel. 6237-J.

4-TENEMENT BLOCK for sale in St. Peter's parish, with income of $806 a year. Price $4900. 599 Gorham st. Tel. 6237-J.

BUSINESS PROPERTY 103

UP-TO-DATE BARBER SHOP for sale, doing good business; party leaving city. 121 Lawrence st.

WANTED—REAL ESTATE 105

HOUSE wanted 2 or 3 tenement, any section of city, for investment. Owner, J. A. N., L. O. Box 184.

TRY A SUN CLASSIFIED AD

DOINGS OF THE DUFFS

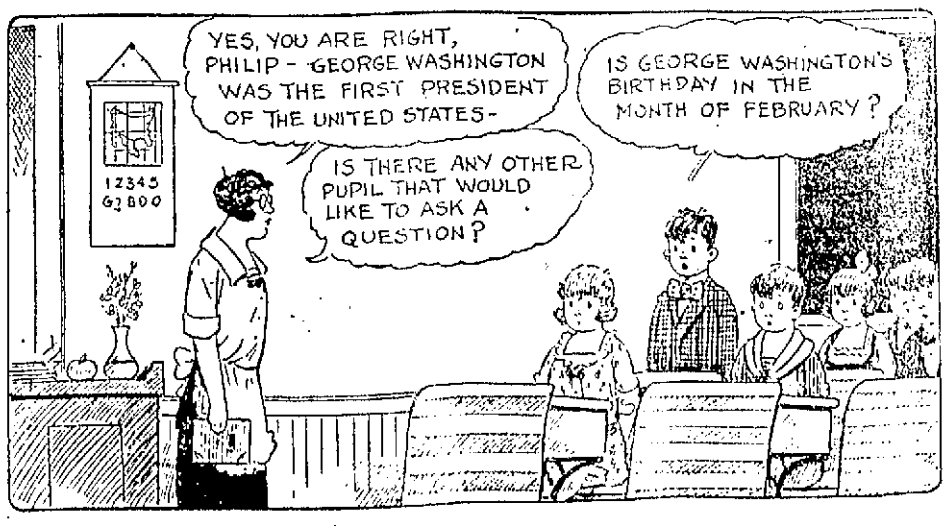

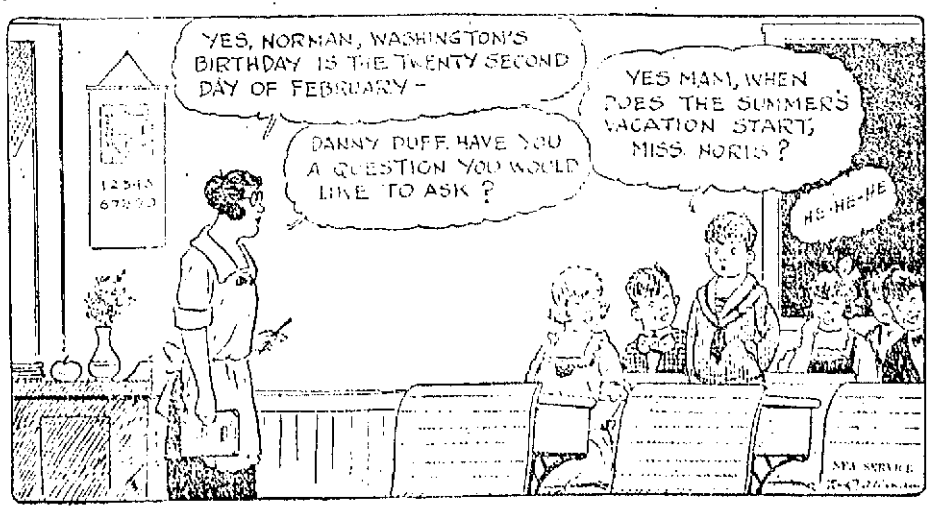

LOWELL'S GREATEST NEWSPAPER

THE LOWELL SUN

THURSDAY EVENING, MAY 3, 1923

VALENTINO APPRECIATED

Large Audience Greets Noted Film Star at Auditorium—Fine Entertainment

Rudolph Valentino hated "The Sheik," "The Young Rajah" and "Blood and Sand," three of the motion pictures that helped to place his name on the lips of millions of theatre-goers in the country, so he told a large audience at the Memorial Auditorium last evening on his appearance here in person with his wife, Winifred Hudnut, daughter of the millionaire soap and perfume king.

"They were travesties of the most limpid sort," declared filmdom's bright star, "but I was under contract and was forced to endure them, God forgive me."

Valentino's appearance in Lowell was marked by as varied an evening's entertainment as one might care to enjoy. With his wife he danced the Argentine Tango, made famous in his picturization of "The Four Horsemen of the Apocalypse" and followed it with a Spanish fandango that stamped him an artist of far greater accomplishment than those which are restricted to the silent drama.

A crowd of fully 2500 persons was at the Auditorium to catch a close-up of the man who has figured so prominently in screen successes for the past two years and they found him a most business-like, human proposition. In addition to Valentino's dancing with his wife he gave an interesting review of the motion picture industry as it flourishes today and as other attractions there were prize dances and a beauty contest, open to Lowell young people, a concert by Valentino's Argentine orchestra and general dancing to music furnished by Campbell's orchestra until midnight.

"Art in motion pictures is being stifled and throttled for the benefit of factory-like production by great trusts," declared the star during his speech, "and until this money-grabbing tendency is broken down and a better, finer type of pictures is made, there will be something radically wrong with the 'movies' of today.

"There are a few independent producers, such as Douglas Fairbanks, Mary Pickford, Richard Barthelmess, Norma Talmadge and Chaplin who are saving the art from absolute degeneration and it is not difficult to remember the truly worth-while pictures made and shown recently—'The Kid,' 'Way Down East,' 'Tol'able David,' 'Robin Hood' and some few others. The efforts of these independent producers to give the American public pictures and entertainment of high grade should be encouraged in every possible way."

The prize dancing contest was won after a long elimination dance by Arthur and Margaret Carroll, brother and sister, of 19 Franklin street. They were presented a beautiful silver loving cup, the gift of the Valentinos.

The beauty contest had more than a score of entrants, but none appealed to the audience as did Miss Sophie Wisniewski of 41 Wamesit street. She is a striking brunette, with wonderful eyes of deep violet hue. Miss Wisniewski will represent Lowell at the big beauty contest to be held in Madison Square Garden, New York, very shortly, as the result of which Mr. Valentino may select a co-star for his next picture.

There was one young woman in the crowd last night, "Miss Louise Jones," who was the cynosure of all eyes. She danced continuously with Jack McKinley of the Textile school and not only entered the dancing contest, but the beauty contest as well and won much commendation in both features. With Miss Wisniewski, she shared popular favor in the beauty contest and was given honorable mention. "She" then removed her heavy twists of dark brown hair. Some one said "It is Julian Eltinge," but it was not. It was Howard W. Brigham of the Textile school, female impersonator extraordinary and a star in this year's Textile show to be given at the Auditorium on Friday evening.

SUN BREVITIES

Best printing, Tobin's, Associate bldg.

French Lingerie Laundry. Tel. 6620.

Catering the best—Lydon. Tel. 4934.

J. F. Donohoe, 232-223 Hildreth bldg., real estate and insurance. Telephone.

Mirrors resilvered, new ones made to order. Lowell Mirror Shop, 561 Dutton street. Phone 6942.

The work of compiling lists of assessed polls has so far advanced that the election commission believes it will be able to dispense with the services of most of its temporary clerks by the end of this week at least.

The home of Miss Sadie Porter, 82 Grand street, was the scene of a happy gathering last evening, on the occasion of the birthday anniversary of Mr. James Mason, who was the recipient of a handsome traveling bag, the gift of his friends. The house was attractively decorated for the occasion, a musical program given and refreshments served.

MATRIMONIAL

Mr. Louis McNeil and Miss Julia V. Guerin were married at the Immaculate Conception rectory, April 29, the ceremony being performed by the pastor, Very Rev. Lawrence F. Tighe, O.M.I. The matron of honor was Mrs. John J. Sullivan, while the best man was Mr. Henry V. Guerin. The couple will make their home in Ayer.

MERRIMACK PARK
FRIDAY EVE

Owing to the great crowd at Merrimack Park Monday evening, Rodolph Valentino's Beauty Contest was held over for Friday eve.

DO NOT MISS IT
CHECK DANCING
ADMISSION FREE

Buy car tickets at Houpis Fruit Store or Plaza Restaurant, Merrimack Square.

Check Dancing Saturday Evening

TRY A SUN CLASSIFIED AD

LOWELL BOY IN MAJOR TOOHEY'S OFFICE

Roland E. (Bing) Falls, a former Lowell boy and a specialist in the regular army, returned to Lowell today to take up his new duties as clerk in the office of Major Toohey, executive officer for the Organized Reserves.

Howard Mitchell has served in this capacity for over a year, but the tremendous amount of paper work that goes with the enlisting of men for the reserves made it necessary for another clerk to be appointed to Lowell.

In speaking of these two men, Sergt. Kimball, the local recruiting officer, stated that the day was done when men for the army were only riff-raff off the streets and that the demand nowadays was for men who have had at least a grammar school education, and better still, a high school education, and that the pay for such service was equal to what could be earned in offices and factories. Mitchell, a two-year man, is getting $120 a month pay from the government, and Falls gets almost as much, and will receive the same when he equals Mitchell's service.

Mr. Falls' return to Lowell is at an opportune time, as he has always been prominent in baseball circles, and the Twilight league is about ready to start. During his service in the army he has kept in form by pitching for several of the teams located at Fort Strong, and has won considerable honor for his work in the box.

Carmen Vote to Strike

Continued

If they go out, without getting the approval of the International officers of the union, then they will be outlawed and their charter removed within 24 hours, and the street railway will be unopposed by the International union if they decide that these men have lost their jobs by such action. The only difficulty that might come up is that the Lawrence men would be able to sway the other unions throughout the system to go out in sympathy and then the whole system would be tied up completely.

As far as Lowell is concerned, Mr. Boyle stated that the men were willing to let their officers handle the adjustment of the contract and that nothing more will be done until the joint conference board meets in Boston on Saturday to get the result of the votes in all the cities so that they may know whether the men are willing to accept the company's contract or to reject it. If the contract is rejected then further conferences will be held between the trustees of the road and the conference board before any further action is taken.

According to reports from Lawrence, the men there have demanded a 35 per cent. increase, an eight hour day, and the return of seniority privileges to mechanics and miscellaneous help, taken away a year ago.

In making up their demands, the joint conference board asked for a considerable increase above the present schedule and for changes in several of the conditions under which the men are working at present. The company, in their offer want the men to take a decrease of approximately 12 per cent.

At the present time the men are getting 62 cents an hour for two-man car operation and 67 cents for one-man car operation. They asked for 68 cents for two-man car work and 78 cents for one-man car work. Nearly 98 per cent. of the cars in operation in this system are one man cars. In presenting their contract, the company wishes the men to accept a reduction to approximately 47 cents an hour on two-man car work and about 52 cents for one-man car operation. While no union except the Lawrence one has made public its vote on this question, it is expected that every union on the system will turn down the company's offer.

Before a strike can officially be called, the International union officials must be notified and they must give their consent, then all that remains is the calling out of the men by the president of each local. In the past it has been usual to arbitrate all differences and the matter of an agreement this year will go before an arbitration board if the conference board and the trustees cannot agree on a wage scale but are both willing to arbitrate.

BOSTON, May 3.—Unions in every division of the Eastern Massachusetts railway system, comprising 1800 employes of that road, are voting on the question whether to arbitrate their demands for a wage increase of about 30 per cent. and other concessions. To date, it was said today, only the Lawrence local, numbering [illegible] men has voted to strike. They have set Friday at midnight for the walk out, but have arranged a meeting that evening for final consideration.

Officials of the road said they did not expect a strike and that they are willing to submit to arbitration all demands except that to have the company collect union dues from employes in arrears. The road [illegible] declared that there should be a wage increase if the cost of living has increased since the last adjustment in 1920, and that arbitration should be on that basis. Uniformed employes are now being paid 54½ cents an hour for work on two-men cars and 55½ cents an hour for operating one-man cars, which constitute [illegible] per cent of the equipment. They demand an increase to 65 cents an hour in the base rate with 10 cents an hour more for one-man car operation.

Company officials announced that in the event of a strike all employes participating would lose seniority, pension and insurance ratings.

Demands besides those for wages and collection of dues include an eight hour day and restoration of seniority among the mechanics and other non-uniformed men. The company's counter proposals on these points are for arbitration of both, with the statement that it is proposed to abolish seniority also for spare conductors.

The joint conference board of the system's union was in session here today, with International Vice President J. H. Reardon sitting with them. Mr. Reardon has been here for several days and has conferred also with officials of the company.

Spokesmen for the road said today that they understood the strike vote taken at Lawrence last night to be unsanctioned, and to be a violation of the union constitution in that it was not preceded by certain required formalities. Members of the joint conference board, on the other hand, asserted that it was a valid vote, to the best of their knowledge and belief.

THE OLD HOME TOWN

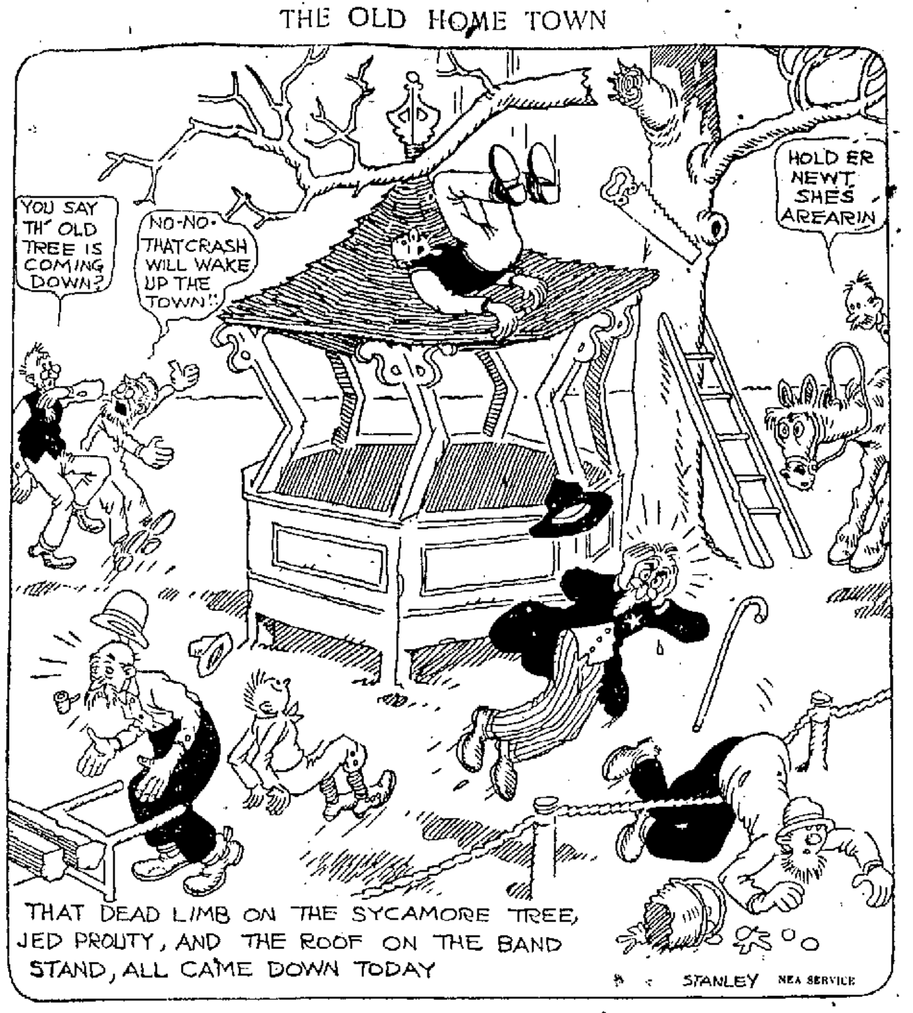

May Move Big Tenement Block at Junction of Hall and Aiken Streets

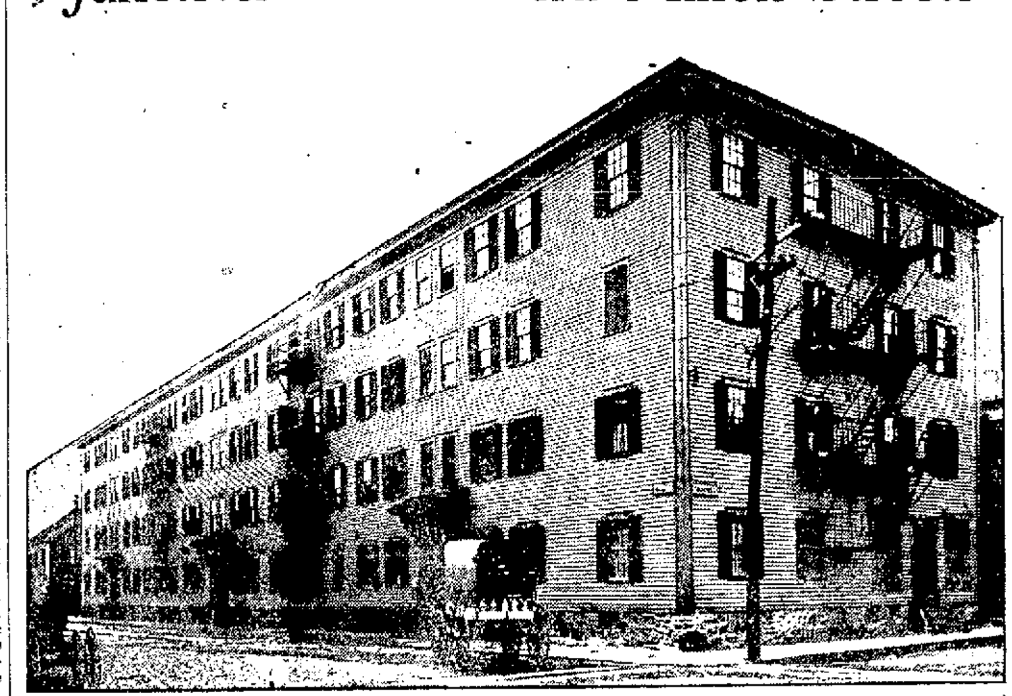

FORTY-SEVEN TENEMENTS IN THIS BLOCK

The so-called "double" block at the junction of Hall and Aiken streets, one of the oldest landmarks of the Little Canada district, which has been the topic of considerable discussion at meetings of the municipal council for the past several years because of its location on one of the most dangerous corners of the city will soon be moved from the site it has occupied for over fifty years, according to a report that was current in the Little Canada district this morning.

The "double" block, which contains 47 tenements and one store, was originally built by Mr. Harris, former proprietor of the old harness shop in Perkins street. A few years ago the property was sold to a Mr. Andrews of Lawrence and during the past two years the deeds of the building were transferred two or three times.

For several years past some members of the municipal council have advocated the cutting away of a part of the large block in order to widen the dangerous corner of Hall and Aiken streets, but, although several hearings were held on the matter, no definite action was taken until a few weeks ago when Councilor Chretien introduced a loan order with the council for the slicing off of a portion of the block. The order was adopted by the council, but was vetoed by the mayor. The matter was again brought before the council and the order was passed over the mayor's veto.

According to plans a portion of the block, including about eight flats, will be taken down by the city, which will also take a slice of land owned by the Lawrence Manufacturing company on the other corner of the street, for the purpose of widening the corner so as to make traffic safer in that district.

The block is owned by Marshall & Tepffer of Lawrence, and rumor has it that the owners are contemplating removing the remainder of the building to another tract of land in that locality and build on the site a modern and up-to-date building with stores and flats. When questioned by The Sun this morning, Mr. Marshall would not affirm nor deny the rumor, saying that he had plans in mind concerning the building, but he [illegible] nothing for publication.

CHAMBER OF COMMERCE HAS BUSY PROGRAM

The program of work for the chamber of commerce, accepted at a recent meeting of the directors outlines an extensive program of activities for this organization. The main idea is to promote Lowell spirit and then go ahead and attempt objects more difficult to obtain. The program as accepted is as follows:

Municipal Affairs. Better Streets—The membership of the chamber of commerce is practically unanimous in the demand for better streets and everything possible should be done to secure them.

Traffic Regulations and Parking Facilities. A committee should continue the study of better plans for eliminating [illegible] possible traffic [illegible] and at the same time [illegible] if possible sufficient parking facilities in the [illegible] town district.

Marking of Streets—Better street signs should be erected and better street direction signs placed on the principal streets.

City Planning: One forward step has been made in the adoption of the ordinance creating a city planning board. A committee should be appointed to cooperate and work with the city planning board with the ultimate end of securing a city plan for Lowell.

Zoning: A proper zoning ordinance is much needed to protect the home owner and home buyer from loss through the building of an undesirable building in close proximity to his home, etc.

Revision of the Building Code. The adoption of the revised building code should be urged at the earliest possible moment, in order that a better supervision be made of houses to be constructed this year.

Fire Protection: A committee should make a thorough study of the need of a new fire alarm system and if found necessary, should ascertain what portion of the present system can be used as well as the cost of such portion as should be rebuilt.

Oaklands Fire House—A new firehouse has already been recommended for the Oaklands district; a study should be made of the proper location of this building in order that all of this district may be protected.

Fire Department: The Lowell fire department should be second to none in the state. To accomplish this more and better training of the men is needed. Every man should know the location of every hydrant in his district. During the winter the firemen should see that every hydrant is accessible and in working order.

Industrial Development—A committee should be appointed, not only to endeavor to secure new industries, but to find ways to co-operate with those now in operation.

Transportation—Merrimack River Development—Continue the work for the development of the Merrimack river.

Railroads: Co-operate with the railroads in every effort to give better service. Join with other organizations in the endeavor to secure just and equitable freight rates or a revision of freight rates throughout New England.

Street Railways: A committee should at once endeavor to secure a waiting room near Merrimack square.

Retail Trade—Co-operate with Lowell merchants in every endeavor to promote retail trade and to extend the trading district of Lowell. Endeavor to secure an agreement signed by all retail merchants, which will eliminate as far as possible, the solicitation of donations and program advertising.

Recreation: First Street Oval—An effort should be made to secure the erection of an athletic stadium on the First street oval.

High School Athletic Field: Co-operate with and assist the High School alumni in their efforts to erect a high school stadium. Encourage in every way out-of-door sports during the winter as well as during the summer.

Miscellaneous: New Hotel: Continue efforts to secure a new hotel for Lowell.

Investments: Work for an improvement in the present blue sky law which will prevent the sale of undesirable securities. Continue a campaign of advertising to educate the people to investigate before investing.

Clean-up Campaign—Co-operate with other agencies in a clean-up campaign.

Civic Council—Consider the possibility of organizing a civic council, consisting of a representative of every club and civic organization throughout the city for the purpose of originating suggestions for civic activities and to whom suggestions brought forward could be referred.

SAW BOY WEEPING

Clue to Disappearance of Schenectady Lad

NEW YORK, May 3.—Police today received a possible clue to the disappearance of six-year-old Verner Alexanderson of Schenectady, when Alexander Marshall of Corona, declared that his mother and sister observed a weeping boy, who they said resembled the missing child, standing with a man and a woman in Grand Central station at noon last Monday. Descriptions have been sent to the Schenectady police.

Concert and Dance
BY THE
Indians Seconds
TONIGHT
Thomas Talbot Memorial Hall
NORTH BILLERICA
Broderick's Orch. Tickets 35c
Including Tax

BIG REAL ESTATE SALES BY LOCAL REALTOR

Real estate sales aggregating over $40,000 were made this week by Edward F. Slattery, Jr. These sales consist mainly of dwelling houses in various parts of the city, and are as follows:

The two-tenement house of John J. O'Grady at 84-86 Gates street and 5000 square feet of land, sold to Jacob Shaffer of East Boston, the approximate sale price being $9500.

A large tract of land owned by Frederick Putnam of Boston and located in Wentworth avenue, has been sold to John S. Carlson, who is planning the erection of a modern bungalow for his own use.

The eight-room cottage at 232 School street, owned by Joseph F. Spillane, has been sold to John McLarnen for approximately $5000.

The splendid two-tenement house at 84-86 Walker street with 6200 square feet of land, owned by Dr. Samuel Patenaude has been purchased by Victor and Bernadette Achin at a price of about $7500. This building was originally the Litchfield homestead.

Dr. Frank R. Brady has purchased the 6-room bungalow at 55 Harris avenue, which was owned by Philip Goldman.

Miss Jane A. Claffey, of Brookline, who owned the three-tenement block at 48-50 Bartlett street, has sold the property, which includes 5000 square feet of land to Simon Chase at a price of about $7500.

The seven-room cottage, barn, garage and 2400 square feet of land located at 36 Manchester street and owned by Catherine Kilroy, has been sold to George F. Trask for $3000.

HALTS INVESTIGATION OF SLAYING OF PETERS

ALBANY, N. Y., May 3—A five days' stay from the supreme court order directing the surrender to Attorney General Sherman of the Ward "blackmail" cablegrams, granted to attorneys for Walter S. Ward, and the Western Union Telegraph Co., by the Appellate division yesterday effectively halt the state's investigation of the slaying of Clarence Peters, of Haverhill, Mass.

Until Tuesday, when the appeal from the same supreme court order will be heard by the Appellate division, the state's attorneys will move the scene of their inquiry to New York.

Plans will be completed for the reenactment of the slaying, as set forth by the Ward counsel. It will be staged on the scene of the crime as soon as similar conditions to those which prevailed on the night of last May, when Peters is alleged to have ben shot and killed by Ward, prevail.

CASES IN THE DISTRICT COURT

Ernest Lavasseur was sentenced to two months in the house of correction in the district court this morning when he was found guilty of drunkenness. On April 6 he was placed on probation for a period of six months for a similar offence.

Alfred Marcotte, charged with maintaining a liquor nuisance, was ordered to recognize in the sum of $300 for his appearance before the court on May 11. A charge of interfering with an officer will be heard on May 8.

James Petros was charged with maintaining a gambling nuisance and was continued in $200 bonds to May 7.

Arrest Expected in Kidnapping Case

SCHENECTADY, N. Y., May 3.—An arrest was expected today by police and detectives seeking Verner Alexanderson, six years old, who has been missing from his home since Monday. A Schenectady detective who was sent to Ogdensburg to trace the ownership of an automobile in which two men are believed to have abducted the boy, left Ogdensburg with police of that city for Alexandria Bay. The automobile sought was traced from this city, where two men had stored it nightly in a garage until the Monday on which Verner disappeared.

Drive for Sale of Piggly Wiggly Stock

MEMPHIS, Tenn., May 3.—Organized under the slogan "Memphis will take care of her own," scores of leading business men of this city, today began an intensive campaign of personal solicitation for the sale of stock of the Piggly Wiggly Stores, Inc. To the corporation's president, Clarence Saunders, center of the recent Piggly Wiggly sensation in the New York stock exchange they enthusiastically pledged their support at a dinner attended by "friends of Saunders" last night.

Monoplane T-2 Faces Hard Part of Battle

KANSAS CITY, Mo., May 3.—(By the Associated Press)—The monoplane T-2, in which Lieuts. Oakley G. Kelley and John A. MacReady are attempting a non-stop transcontinental flight, early today presumably is over New Mexico, facing the hardest part of the battle from Hempstead, N. Y., to San Diego, Cal., the home station. After the huge plane flew low over Kansas City at midnight last night, approximately 1100 miles in an air line from its point of taking off, authentic trace of it was lost through the hours of darkness. That part of the voyage had been made in something less than 11 hours, a speed of approximately 100 miles an hour. That same rate of progress should bring the next report from the T-2 from some point in the sparsely settled districts of New Mexico or Arizona.

To Observe Total Eclipse of the Sun

PHILADELPHIA, May 3.—Dr. John A. Miller, professor of astronomy at Swarthmore college, will head an expedition into Mexico next September to observe the total eclipse of the sun. Mathematicians with the expedition plan to test the Einstein theory.

To Investigate Death of Student

CHICAGO, May 3. Grand jury investigation into the death of Leighton Mount, Northwestern university freshman, who disappeared after a class rush on the night of Sept. 21, 1921, was requested of Robert E. Crowe, state's attorney in a formal statement issued jointly last night by Walter Dill Scott, president of the university and the board of trustees.

Pope Pius Soon to Hold Consistory

ROME, May 3.—It is learned that Pope Pius has decided to hold a consistory soon, but is not yet sure whether he will create any new cardinals. Vatican circles assert, however, that no American will be given the red hat at the forthcoming consistory. Any new cardinals, it is believed will be Italians.

Tonight—Memorial Auditorium
MONSTER BENEFIT CONCERT AND DANCE
For
FEDERATED CAR SHOP CRAFTS
Auspices of
Broadways, Eagles, Mathews, So. Ends and Y. M. C. I.
JOHN J. GIBLIN, Director
LITTLE MAY CONWAY, Interlocutor
AUGMENTED ORCHESTRA — ADMISSION 50 CENTS

TOMORROW NIGHT
Big Farmers' Ball — Husking Bee
Plenty of Laughs—Don't Miss It—Auspices Manhattan Club
ASSOCIATE HALL ADMISSION 35¢
Miner & Doyle's Orchestra

DANCE—TONIGHT AND SATURDAY EVENING
Bay State Dancing School
LADIES 40 CENTS GENTLEMEN 50 CENTS
Dancing From 8 to 12—Checking Free

HONK! HONK! HONK!
SOMETHING TO "BLOW ABOUT"
Dance To-nite by the Winton Six
PAWTUCKET BOAT HOUSE ADMISSION 35¢
"Ted" Marshall's Orchestra

TELEPHONE OPERATORS' ANNUAL MAY PARTY
ASSOCIATE HALL—TONIGHT
Miner-Doyle's Orchestra — Admission 55 Cents